ARISTON
DUBEK's exquisite FILTER CIGARETTE

THE JERUSALEM POST

THURSDAY, OCTOBER 30, 1958

PRICE : 150 PRUTA
VOL. XXXIV, No. 9256*

PALGIN! NOW WITHIN EVERYBODY'S REACH
PALGIN
TUBE OF 20 TABLETS NOW ONLY 400 PRUTA

MARGINAL COLUMN

By GEORGE LEONOFF

RUSSIA'S unexpectedly flat refusal to discontinue nuclear weapons tests for a year as from October 31 has done something for the tripartite Geneva conference on the subject opening on that day. It has saved it from the oblivion to which it seemed condemned by a world public painfully bored by constant repetition, sometimes in carefully camouflaged paraphrases, of the same old positions.

•

NOTHING has changed. Horizontally, the world is still divided into three schools of thought on the question of nuclear tests. We have the Atomic Club — the U.S., Britain and Russia — all of whom no doubt would like to achieve a suspension of experimental explosions on their own terms. Next there are the candidates for membership in the "Club,"— France and, eventually, Western Germany — who in principle oppose suspension both of tests and of atomic weapons production because this will mean that three powers will retain their nasty stockpiles, and no one else will ever be able to match them. Finally, there is that insignificant Rest of the World which sees no prospect of entering the atomic arms race and for whom the slightest move away from development of nuclear arms is a gain.

•

THE prospects for such a move are decidedly dim, and will not improve until there is some brave new thinking on the subject. The international conference of nuclear scientists in Geneva last July and August, which reached an unexpectedly broad measure of agreement on the possibility of detecting atomic blasts, left the political and military aspects of the problem untouched. Russia still demands that the conference opening tomorrow discuss not a temporary suspension of tests but virtually a declaration banning them altogether. It sees this as the first step to international prohibition of the use of nuclear weapons, without affecting the Soviet Union's preponderance in the field of conventional arms and armies. The West isn't buying, and insists on a year's trial period in which tests would be suspended, with an option to extend the agreement for a like period at the end of each year. Extension will depend on the progress made towards reduction of conventional arms.

•

IT seems strange that Moscow should think it can reject this gradual plan without arousing a good deal of suspicion as to Soviet intentions with regard to a cutback in the retail means of destruction. The argument that, because the West had not followed Russia's unilateral suspension of tests on March 31, Russia is now entitled to get off as many bangs as the U.S. and Britain did together since that date, is too childishly peevish to fit into any known pattern of Soviet political realism. If the number of explosions were an aim in itself, Russia could no doubt catch up in record time, perhaps even by the opening of the Geneva talks on Friday, and the delegates could get down to more sensible business before the echoes of the last blasted bomb will have completely died away.

•

BUT even if this particular bone of contention did not exist, any disarmament conference, atomic or conventional, must inevitably degenerate into a battle of wits in which each side would seek to retain Military Advantage. As long as there remain situations so inflammable as that of divided Germany, the Formosa dispute, and the big power struggle in the Middle East, Military Advantage will retain top priority: not necessarily because of the imminence of armed conflict; simply that it adds such convincing force to political postulations. But it would take some brave new thinking to put the horse before the cart.

Jerusalem, October 30.

Teachers Agree 'In Principle' To End Strike

By MARK SEGAL, Jerusalem Post Reporter

TEL AVIV. — Representatives of over 1,500 secondary school teachers on Wednesday night decided in principle to end their three-week-old strike and set up their own union.

At an eight-hour meeting here attended by representatives of committees in all parts of the country, a virtually unanimous decision was taken in favour of ending the stoppage. A spokesman told *The Jerusalem Post* that the strike would continue this week but a date for resumption of work would be announced shortly, after the final terms for ending the strike will have been negotiated.

It is undestood that negotiations are in progress between the teachers and the Ministry of Education and the Histadrut.

The teachers also decided to break away from the Teachers' Association and form their own organization embracing instructors at secondary, technical and agricultural schools. The new body, which is to hold its foundation conference on *Hanukka*, will seek recognition from the Histadrut, although it is understood that the Labour Federation leadership will not welcome the new association.

The meeting authorized its executive to take all necessary steps to obtain strike pay, including strike action.

The announcement on Kol Yisrael during the evening that the 37 teachers of the Tihon Hadash secondary school here had decided to reopen their school today (Thursday), caused an uproar, with the chairman using strong terms to denounce them. Later, these teachers retracted their decision to end their stoppage.

Baghdad Street Fight Over Unity with UAR

Travellers reaching Cairo from Iraq on Wednesday reported a street clash in Baghdad between crowds demonstrating in favour of the U.A.R., and those inspired by Communists during the recent visit of the U.A.R. Education Minister, Kamal e-Din Hussein, according to UPI.

Hussein recently went to Baghdad to sign an Iraq-U.A.R. cultural accord, under which the two countries will have a common school curriculum.

The travellers said troops were forced to intervene to halt the clashes. The Iraqi Communists are opposed to an Iraqi union with the U.A.R.

(Baghdad Radio, Reuter)

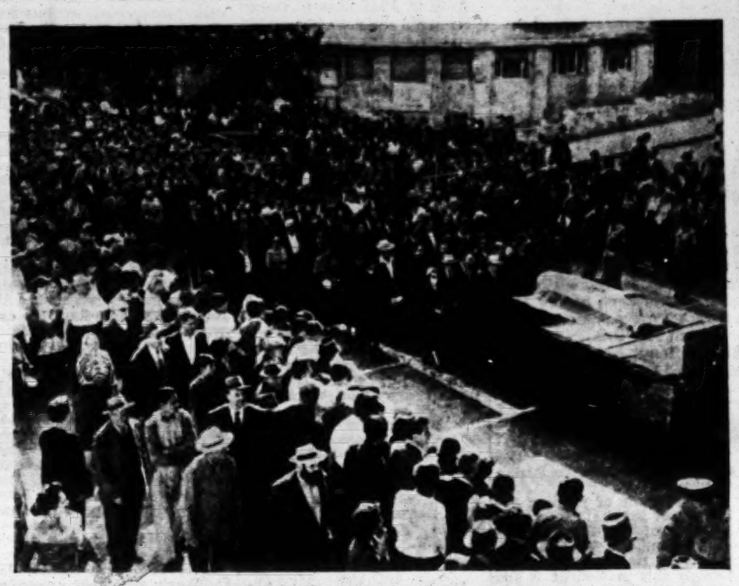

Funeral Cortege of Prof. Klausner in Jerusalem on Wednesday shown passing in front of the Knesset building, with thousands jamming the streets as the procession wound through the centre of the capital.
(Photo by Goldschmidt)

Pasternak Turns Down Nobel Prize

STOCKHOLM (Reuter). — The Soviet author Boris Pasternak, in a cable to the Swedish Academy on Wednesday, rejected the Nobel Prize for Literature awarded to him for his book "Dr. Zhivago."

"Considering how this honour has been interpreted in the society to which I belong, I am obliged to reject the undeserved prize I have been awarded" he cabled.

Last Friday Pasternak wired his acceptance of the Prize to the Secretary of the Swedish Academy, and hoped that he might be allowed to visit Stockholm on December 10th to receive it. He followed this up with another more personal message in English:

"Immense! thankful, touched, proud, astonished, abashed, Pasternak."

In an interview with a correspondent of "Le Monde," he said: "The Nobel Prize is a great joy for me, but it is more, it is a moral support. Say also that my joy is very solitary."

Pasternak's house outside Moscow was under police guard on Wednesday. He is believed to have been told that if he leaves the Soviet Union he will have to stay out, it was reported in Moscow.

The head of the Communist youth organization Komsomol suggested that Pasternak "try the capitalist air for which he longs so much."

Klausner Laid to Rest in Capital

The President and the Prime Minister on Wednesday led the funeral procession accompanying the remains of Prof. Yosef Klausner to the Har Hamenuhot cemetery in Jerusalem.

The procession started at about 1 p.m. from the National Institutions Building, where the body of the veteran Zionist leader and scholar lay in state in the forecourt for some three hours.

Several thousand people filed past the bier, which was draped with the national flag, among them Cabinet Ministers, M.K.'s, representatives of the Jewish Agency, the Jerusalem Municipality, the Hebrew University, and of the Herut Party, and delegations of schoolchildren.

At 1 p.m. the President and Mrs. Ben-Zvi, the Prime Minister, the Knesset Speaker and the two Chief Rabbis arrived in the forecourt. From the balcony of the Jewish Agency, Mr. Zalman Shazar, Chairman of the Jewish Agency Executive in Jerusalem, eulogized Prof. Klausner, who was the last surviving delegate to the First Zionist Congress in 1897,) paying tribute to his literary, historical and educational work.

The cortege then proceeded slowly on its way to the Town Hall, followed on foot by relatives, Mr. Ben-Zvi, Mr. Ben-Gurion, Mr. Sprinzak, and the President of the Hebrew University leading the long procession through the centre of town. The crowd-lined route was closed to traffic well before the start of the funeral.

Prof. Klausner, Freeman of Jerusalem, had been a treasure to the city ever since he settled here in 1919, Mayor Gershon Agron noted, speaking outside the Town Hall, where the cortege paused.

After the President and the Prime Minister had taken their leave, the mourners travelled by bus and car to the Hebrew University where Prof. Binyamin Mazar, its President, spoke of the University's indebtedness to Prof. Klausner, both as a teacher and as one of its creators.

Prof. Klausner was laid to rest in the Har Hamenuhot cemetery. Some 200 persons stood at the graveside and heard homage paid by Prof. N.H. Tur-Sinai, Chairman of the Hebrew Language Academy; Mr. Haim Toren, on behalf of the Israel Authors Union; Mr. Peretz Bernstein, M.K., on behalf of the General Zionist Party; Mrs. Esther Raziel-Naor, on behalf of Herut, and by Mrs. Elisa Klausner, a relative.

Mr. Menahem Begin, M.K., Herut leader, was unable to be present due to indisposition.

Prof. Klausner was buried near the grave of the author of Hatikva, Naphtali Herz Imber.

NATO Drops Cyprus Issue

PARIS (Reuter). — After taking formal note of the Greek Government's refusal to participate in the proposed roundtable conference on Cyprus, the NATO Permanent Council, on Wednesday, decided to leave the Cyprus dispute where it stood. It is now "off its agenda," NATO sources said.

NATO's failure to bring about a roundtable conference is regarded here as a personal setback for Secretary-General Spaak, who flew to Athens on September 23 in an attempt to persuade the Greeks to attend the planned meeting.

In Athens, Archbishop Makarios announced on Wednesday night that he will attend the forthcoming U.N. Assembly debate on Cyprus.

The Greek Government in a statement accused Britain of incomprehensible intransigence during NATO's mediation efforts on Cyprus, and said it had no alternative but to appeal to the U.N.

Violence continued in Cyprus on Wednesday and a Greek Cypriot special constable was shot dead in a coffee shop in a village in the central part of the island.

UNOGIL to Leave Lebanon by December

The spokesman of the U.N. Observation Group in the Lebanon (UNOGIL) said in Beirut on Wednesday the observers hope to leave by the end of November, since their task is now completed.

Earlier, Premier Karameh said his Government was considering asking UNOGIL to withdraw as soon as possible.

He said that the U.S. had offered the Lebanon "limited aid without strings," and that his Government welcomes this.

It was learned that the U.S. expects to start negotiations with the Karameh Government for a programme of economic aid to help overcome the effects of the five-month-long insurrection.

(Beirut Radio, ANA)

AFTER MIDNIGHT

Britain, Russia and the U.S. were reported on Wednesday night to be on the verge of agreement to accept a U.N. resolution calling for the discontinuance of nuclear weapons tests.

Fund-Raising Appeal Proposed To Meet Immigration Costs

By AMOS MELAMEDE, Jerusalem Post Reporter

A majority of the Mapai Knesset faction on Wednesday expressed its support for a fund-raising campaign in Israel to secure the necessary cash to help meet spiralling Government expenditure, heightened by the new flux of immigration. It is to be expected that the Cabinet will adopt a plan along these lines when it meets on Sunday.

It is becoming increasingly evident that the financial crisis now developing is due to a current deficit in the State and Jewish Agency budgets, made more acute by the need to provide IL25m. for the absorption of 25,000 to 30,000 unanticipated immigrants.

Economic observers in Jerusalem expressed the opinion that had the State and Jewish Agency budgets not shown such a large deficit, the problem of increased immigration could have been met by less dramatic means than those contemplated. The situation, however, is such that expenditure in the State budget is estimated to be running ahead of revenue by between IL70m. and IL80m., while the Jewish Agency budget had to be frozen at 80 per cent of the original estimate owing to income abroad falling below expectations.

Although it may be expected that accelerated State revenue during the latter half of the fiscal year will somewhat reduce the size of the anticipated deficit, the gap will still remain considerable. It is also hoped that Agency income will pick up, although a deficit is certain, there, as well.

It is known that the Prime Minister favours the voluntary fund-raising campaign, while economic experts in the Ministry of Finance and Bank of Israel support increased taxation. A decision in the latter proposal will be reached at the ministerial level on Thursday or Friday.

B-G Says Nasserism Not Identical With Arab Liberation Movement

Views on Jordan 'Personal'

A change in the *status quo* in Jordan would constitute a danger to Israel, the Prime Minister said in the Knesset on Wednesday. In the event of Jordan disintegrating, his own view was that western Jordan should be demilitarized, with Israel's territorial integrity guaranteed by the great powers. The question, however, had not been discussed by the Cabinet.

Mr. Ben-Gurion was replying both to a parliamentary question by Mr. Yigal Allon (Ahdut Ha'avoda) and a motion for the agenda by Mr. Ya'acov Meridor (Herut), both of them deriving from the Prime Minister's recent interview published in the London "Sunday Times."

Mr. Allon's question was limited to the propriety of the Premier's interview; Mr. Meridor challenged its contents.

The Prime Minister said that he had made it clear to the "Sunday Times" correspondent that since the Cabinet had not discussed the hypothetical question of what Israel's attitude would be in case Jordan should disintegrate, he could only express a personal view, which was not binding on anyone.

This view was that it would be better to maintain the *status quo* in Jordan. If this were done, Israel would insist on the implementation of Article VIII of the Armistice Agreement. But if the *status quo* were not maintained, the best method of ensuring peace in the area would be the complete demilitarization of the western Bank of the Jordan River, Israel's territorial integrity should also be guaranteed by the Powers.

He had not seen the published account of the interview and did not know whether he had been reported

(Continued on Page 3, Col. 7)

Hits Soviet for Arming Dictator

Nasserism is not to be identified with the Arab liberation movement, the Prime Minister declared in the Knesset on Wednesday in the course of a ringing denunciation of the Egyptian dictator and his methods.

Replying to a Communist motion for the agenda calling for a foreign policy debate in the Knesset, Mr. Ben-Gurion said that while there were differences between Nasser and Hitler, Nasserism was no less bloodthirsty and no less anti-Semitic than Hitlerism. And if Nasser was unable to organize a slaughter of the Jews, it was only because the Israel Army was strong enough to stop him.

The Communist motion was presented by Dr. Moshe Sneh, who claimed that Israel's foreign policy was based on three assumptions: that there was danger in the Arab liberation movement, that Israel's salvation lay in supporting the colonialist powers, and that Israel's relations with the Arab world would be determined by military superiority.

Lashes Maki

In his reply, the Prime Minister lashed the Israel Communist Party for toeing the Nasserist line, and accused Nasser of seeking to enslave other nations in Africa and Asia, and also sharply criticized Soviet Russia for supplying arms to Egypt.

Far from seeing danger in the Arab liberation movement, Israel regards the liberation of every people as a natural process, Mr. Ben-Gurion said. But it did not identify this liberation with the oppressive and imperialist dictatorship of a soldier who impoverishes his own people, drives them so that he may acquire arms from Communist countries, and seeks to stamp out the freedom of the entire African continent.

Equally false, Mr. Ben-Gurion declared, was the charge that Israel was allied with colonialism. Israel was proud of the fact that young nations in Asia and Africa regard her as an example of what a small nation, surrounded by enemies, can accomplish in a short time in

(Continued on Page 2, Col. 3)

Soviets Oppose Keeping UNEF

UNITED NATIONS (Reuter). — The Soviet U.N. delegate, Mr. Arkady Sobolev, told the U.N. Special Political Committee on Wednesday that Russia will vote against any proposal which would place on the U.N. responsibility for the maintenance of the U.N. Emergency Force, and will not participate in its financing.

He added that U.N. armed forces could only be set up by the Security Council. However, in the very grave situation which existed in 1956, Egypt had been compelled to accept the presence of the Force.

He continued, "We have always considered that under principles of international law states which commit aggression must also bear the political and material responsibility for such aggression. In this case, all expenditures for the maintenance of the U.N. Emergency Force should be borne by the United Kingdom, France and Israel."

Mr. G. S. Pathak, of India, said U.N.E.F. had proved to be useful, and its functions continue to be required.

U Thant of Burma said that conditions conducive to a peaceful and just settlement of outstanding problems in the region would be better served if the units were deployed on the Israel side of the armistice line.

The French delegate, M. Pierre de Vaucelles, said the role played by the Force was a beneficial one and it should continue to discharge its functions. He was supported by the delegates of Italy and Argentina.

Mr. T. C. Larkin of New Zealand said the fact that conditions of quiet had prevailed in the area was largely due to the work of the force.

The Committee then adjourned until Friday.

Avidar Back; Did Not Ask to See Khrushchev

LYDDA AIRPORT. — The former Israel Ambassador to Moscow, Aluf Y. Avidar, on his return home on Wednesday denied press reports that he had requested and been denied a farewell meeting with the Soviet Premier, Mr. Khrushchev.

Aluf Avidar, who served in Moscow for three and a half years, told newsmen here that it is not customary for Mr. Khrushchev to receive outgoing diplomats, and that the Premier was not even in Moscow at the time of his departure. Two other diplomats left Moscow during October, and neither had interviews with Mr. Khrushchev.

Aluf Avidar, who is shortly to take up his duties as Director-General of the Ministry of Labour, left Moscow on October 22 for London after taking formal leave of the Soviet Foreign Minister, Mr. Andrei Gromyko, and his staff. Aluf Avidar was accompanied to Moscow airport by the Soviet Chief of Protocol and many heads of foreign missions.

Pending the appointment of a new Ambassador to Moscow, Mr. Gideon Shomron, First Secretary of the Israel Embassy, has been named interim Charge d'-Affaires.

(Itim)

Last Paratroops Leave Jordan

AMMAN (Reuter). — The last plane taking British paratroops from Jordan left here on Wednesday afternoon, completing the evacuation.

Wednesday's 19 sorties brought the total number of round flights from Cyprus to 90, which in five days moved just over 2,000 men, 223 vehicles and 179,000 pounds of freight.

(The Jerusalem Post correspondent in Eilat reported that the British evacuation by sea from Akaba is lagging behind the October 29 deadline, with most camps still intact and vehicles and equipment still waiting to be loaded. Three L.S.T.'s, the Charles McLeod, Empire Petrel and another vessel arrived early in the morning with the first named slowly loading by ramp. Troops are leisurely playing football. Present indications are that the evacuation will not be completed before Saturday.)

U.N. Headquarters in New York announced that it has begun to implement a plan to provide staff for its mission in Jordan, following the withdrawal of British troops. Messrs. J. Freedman and R. Stedman, both of the Headquarters Secretariat, have been appointed Chief Political Officer and Chief Administrative Officer, respectively, to Mr. Spinelli, the Secretary-General's personal representative in the Middle East.

Bourguiba: Tunis Spearheading Arab Revolt Against Nasser

By MAURICE CARR, Jerusalem Post Correspondent

PARIS. — President Bourguiba of Tunisia predicted in an interview published in "Le Monde" on Wednesday that his revolt against Abdul Nasser in the Arab League will yet have far-reaching consequences.

"Tunisian initiative has set the process in motion," he said. "Conditions are not yet ripe for this process to develop here and now, but I think they are going to ripen.

"For my part, I have come to realise that it is impossible to cooperate with a state which meddles in my affairs."

Denouncing Cairo's policy of hegemony and attempts to perpetrate an *anchluss* to the accompaniment of "propaganda campaigns and subversion," the President pointed out that other Arab countries, including Libya, Sudan and Saudi Arabia, had protested against Egyptian practices, even expelling certain Egyptian attaches and filing complaints with the Security Council. He believed the Moroccan Government shared his views.

"This is, therefore, a general problem which is now squarely posed, and unless it is resolved there will be no proper Arab League."

President Bourguiba said the gap was still too wide between the aspirations of the Algerian people and what France was prepared to grant.

Cairo Boasts Of New Armed Strength

"Just let Ben-Gurion try his luck once more and we will show him this time that he will have dug a grave for himself," the Cairo Radio commentator declared on Wednesday on the second anniversary of the Sinai campaign.

He declared, "We now possess the most modern weapons in existence," the commentator said, "while our army is now completely free of foreign influences and has no equal in the Middle East."

He added, "Ben-Gurion knows this well and this is why he is now continuously pleading for more armaments."

The Priceless Ingredient !

Every tube of Shementol — Shemen's newest toothpaste — contains a priceless ingredient — the Shemen quality — the result of more than 35 years of experience.

It also contains Mentha Crispa, the refreshing flavour preferred by refined people the world over.

Next time you buy tooth-paste, try "Shementol"*—you'll love it!

*) *Available in regular and large sizes.*

GANEI SHIMSHON, Ashkelon
Pension — Kasher
Tel. 154
Special reduction for end of season — only IL11.800 per day, all inclusive.
A visit will convince you.

We deeply regret to announce the death of our dear brother

ABRAHAM HAMLIN ז"ל

in Boston, on Tuesday, October 28, 1958.

Hannah and Isaac Hamlin

We extend our deep sympathy and condolences

to Isaac and Hannah Hamlin

on the death of

ABRAHAM HAMLIN ז"ל

American Histadrut Centre
Tiur Ve'Tiyul — Histour
and staff

To Johannesburg

We are happy to announce the re-introduction of weekly, direct flights to Johannesburg starting Tuesday, November 18, 1958. Take-off every Tuesday at 0040 hrs. Cost of flight one way—IL435.- with a 10% reduction on a round trip.

THE ONLY DIRECT SERVICE BETWEEN ISRAEL AND SOUTH AFRICA

EL AL

NOW IN COLOUR — following the introduction of our rotary press:
THE NEW, ENLARGED FORMAT OF MA'ARIV.
Many different features.
FIRST ISSUE APPEARS TOMORROW

Social & Personal

The Minister of Commerce and Industry, Mr. Pinhas Sapir, on Monday gave a dinner at the Eden Hotel in Jerusalem for Mr. John Haggerty, chief of the U.S. Operations Mission, to mark the signing of the contract for a IL30m. loan out of American counterpart funds to the Israel Industrial Institute. Among the guests were U.S.-O.M. officials, the Chairman of the Board of the Institute and senior officials of the Ministries of Finance and Commerce.

•

The Speaker of the Knesset, Mr. Y. Sprinzak, on Wednesday received the Burmese Charge d'Affaires, U Tin Maung Gyi. The charge d'affaires was also received by the President of the Supreme Court, Mr. Y. Olshan, and and Chief abbi I. Nissim.

•

The 50th anniversary of the arrival in Israel of Mr. Notte Harpaz, one of the "founding fathers" of the Histadrut, was celebrated in Petah Tikva on Wednesday with the participation of the Speaker of the Knesset, Mr. Y. Sprinzak, Members of the Knesset, the Mayor of Petah Tikva and members of the Municipal Council, members of the Histadrut Executive, veterans of the Second Aliya, and local residents.

•

Mr. Nejat Uctum, the Turkish Charge d'Affaires a.i., will speak on "The Recent Turkish Foreign Trade Decree" at today's weekly luncheon meeting of the Tel Aviv-Jaffa Rotary Club at the Z.O.A. House, Tel Aviv.

•

Prof. Edgar Salin, of the University of Basle, will lecture on "The Economic Implications of the Atomic Age" under the auspices of the Hebrew University today, (Thursday), at 8.30 p.m., at Beit Hillel, Rehov Balfour.

•

A memorial lecture on the occasion of the first anniversary of the death of Prof. Y. Bromberg, of the Hebrew University-Hadassah Medical School, will be delivered by Prof. A. Laufer, of the Pathology Department, who will speak on "Sex Hormones and Tumours" under the joint auspices of the Medical School, the Hadassah Medical Organization and the Israel Medical Association today, (Thursday), at 8.30 p.m., in Lecture Hall "A," the Medical School.

•

CONGRATULATIONS

The Management of Chemicals Works Dr. Weigert Ltd. extend heartiest congratulations to Simone and Noldi Haimovitch on the birth of their son on October 29, 1958.

•

MEMORIAL MEETING

A memorial meeting will be held at 3.45 p.m. today, (Thursday) the 30th day after the death of Sara (Sonia) Zabarsky, at the graveside in the Kiryat Shaul Cemetery, Tel Aviv. Transport from the home of the family, 11 K.K.L. Blvd., Tel Aviv, at 3.30 p.m.

Cinemas

JERUSALEM
2.30, 6.45, 8.45

ARNON: Paris Holiday.
EDEN: A Man is Ten Feet Tall.
ORNA: Gunman's Walk.
RON: O Meia Papa (Feuerwerk)
OR-GIL: Witness for the Prosecution.
ORION: The Young Lions. 4.30, 8.
SEMADAR: Friendly Persuasion
TEL OR: Maigret tend un piege (Maigret sets a Trap).
ZION: The Rainmaker.
EDISON: Band of Angels.
STUDIO: Unentschuldigte Stunde (Scandal at the College).

TEL AVIV
2.30, 7.15, 9.15

ALLENBY: Fai Joey.
ARMON DAVID: Une Vie.
CHEN: Four Steps in the Clouds
ESTHER: Raintree County.
GAT: Oeil pour oeil (An Eye for an Eye).
MAXIM: The Big Boodle (Night in Havana).
MIGDALOR: Poor but Handsome
MOGRABI: The Bridge on the River Kwai.
OPHIR: Moupti.
ORION: Sissi die Junge Kaiserin.
PEER: Olympia Music Hall Variety.
SHDEBOTH: Abandon Ship.
TAMAR: An Angel passed in Brooklyn.
TCHELET: Lisbo.
TEL AVIV: A Certain Smile.
YARON: The Law and Jake Wade.
ZAMIR: Teufel in Seide (Devil in Silk).
ZAFON: Aphrodite.

HAIFA
2.30, 6.45, 9

ARMON: Run Silent, Run Deep.
AMPHITHEATRE: Ten North Frederick.
ATERON: The Teahouse of the August Moon.
EN DOR: Ehrenal Junction.
GAL OR: Darby's Rangers. 6.30, 8.45.
MAY: The Birds and the Bees.
MORIAH: Sayonara. 1st Performance: 6.15.
ORAH: La mariee est trop belle.
ORION: The Hired Gun.
ORLY: The Man who knew too much.
PEER: The Whole Truth.

The Israel National
OPERA
Opera House
1 Allenby Rd. Tel Aviv
Sat., Nov. 1, 8.30 p.m.
Mon., Nov. 3, 8.30 p.m.
FLEDERMAUS
Operetta by Joh. Strauss
Sun., Nov. 2, 4.30 p.m.
FESTIVAL BALLET
Special Youth Performance at reduced prices.
Tues., Nov. 4, 8.30 p.m.
CARMEN
Tickets at the box office (10-1, 4-7). Tel 27749
Subscriptions available at Opera House, Allenby Rd.

LAW REPORT

The Jerusalem Post
October 30, 1958

In the Supreme Court Sitting as Court Of Civil Appeal

Before the Deputy President (Justice Cheshin), Justices Silberg and Witkon

Nethanel Rotstein v. Moshe Melamede, (Director of the Northern Regional Office of the Civil Service Commission) the State of Israel & Others, Respondents (C.A. 228/58).

No Violation of Natural Justice by Disciplinary Tribunal

The Supreme Court dismissed an appeal against a judgment of the Haifa District Court delivered May 28, 1958 (in Motion 386/58).

The appellant, Nethanel Rotstein, was brought before the civil servants' disciplinary tribunal which found him guilty of certain charges and recommended his dismissal from government service.

He then applied to the Haifa District Court for a declaratory judgment to the effect that the verdict and sentence of the disciplinary tribunal were null and void. The defendants raised the plea of lack of jurisdiction, which was dismissed by Judge Cohen on the basis of H.C. 13/57 in which the majority held that a district court has jurisdiction to give a declaratory judgment of the nature of that sought by Rotstein. In a minority judgment, in the same case, Justice Cheshin had expressed the opinion in an obiter dictum, that the High Court of Justice has jurisdiction to deal with matters arising from proceedings before a disciplinary tribunal.

Judge Cohen dismissed Rotstein's application on its merits, whereupon he appealed to the Supreme Court. The respondents' representative chose to drop the plea of lack of jurisdiction and asked the Supreme Court to consider the appeal on its merits.

Mr. Fichman appeared for the appellant and Mr. Kwart, Deputy State Attorney, for the respondents.

Judgment

Justice Cheshin, who delivered the main judgment of the Supreme Court, said that he could not regard himself free to ignore the question of jurisdiction despite the fact that Mr. Kwart had waived his objections on this score, and then went on to explain his attitude in H.C. 13/57. He had expressed the opinion there he said, that the High Court has jurisdiction to deal with such matters arising from proceedings before disciplinary tribunals as come within their province because he considered that as disciplinary tribunals are both quasi-judicial and public bodies, their proceedings come under the surveillance of the High Court.

However, he continued, this does not mean that the district courts have no jurisdiction to give declaratory judgments of the nature of that sought by the appellant. For there is nothing in any law limiting the jurisdiction of district courts to such matters only as do not come within the jurisdiction of the High Court. If, therefore, the law in which the functions and jurisdiction of the district courts are defined vests the district courts with the right to give declaratory judgments of this nature, this would not be effected by the fact that some other court has parallel jurisdiction. And an examination of the Courts Law, 1957, he continued, reveals that the district courts have the power to give declaratory judgments of the nature sought by the appellant. Judge Cohen's decision as to jurisdiction was, therefore, correct although, of course, the appellant could also have applied for an appropriate remedy to the High Court of Justice.

Turning next to the merits of the case, Justice Cheshin pointed out that most of the appellant's arguments could not be considered at all as they were levelled against the conclusions and findings of the disciplinary tribunal, whereas the district court was not sitting as a court of appeal against the verdict of that tribunal. Proceedings in disciplinary tribunals, he pointed out, must be in accordance with the tenets of natural justice, but not every error of law or of fact would be a contravention of these tenets. The principles of natural justice demand that procedure in any judicial or quasi-judicial body should be such that justice should not be denied to either party to the proceedings. But absolute and unassailable justice is not demanded, the only call being for the reasonable application of such basic principles of justice without which there could be no trial worthy of the name.

Justice Cheshin then referred to Byrne v. Kinematograph Renters Society Ltd. (1958, 2 AELR, 581) in which the principles of natural justice were defined as follows: the accused should know the nature of the accusation made against him; secondly, he should be given sufficient opportunity to state his case; and, thirdly, the tribunal should act in good faith. He was not persuaded, Justice Cheshin continued, that the disciplinary tribunal in the present case had infringed any of these principles. For this reason the appeal should be dismissed.

Justices Silberg and Berinson agreed that the appeal should be dismissed as there had been no proof that the disciplinary tribunal had strayed from the path of natural justice, preferring to reserve their opinions as to whether the district court had had jurisdiction.

Appeal dismissed without costs.

Judgment given on October 15, 1958.

Where to go

• **Meet the Israeli:** —
Tourists invited to meet Israelis at home. Information at Government Tourist Office, Jerusalem, Tel Aviv, Haifa.

JERUSALEM

• **Zoo:** —
Jerusalem Biblical Zoo, 8-6.

• **Exhibitions:** —
New Exhibitions: 10 Years of Archaeological Activities, 1948-1958. Department of Antiquities, 25 Rehov Shlomo Hamelech, 9-1; 2.30-5.

1) Permanent exhibition of Jewish Ceremonial Art; 2) 12 Artists; 3) Forgotten Printmakers; 4) Ancient pottery, glass and textiles from various civilisations; 5) Samples of Primitive Sculpture, 17-18 Cent. Dutch paintings: Moshe Oved Memorial Exhibition: French Contemporary Art (in re-opened 2nd floor galleries), Bezalel Museum, 9-1; 2.30-5.

Jerusalem Artists — Autumn Exhibition, Artists House, 10-1; 4-6.

• **Ballet:** —
Les Ballets Jean Babilée, New Programme, Edison, 4 and 9.

• **Tours:** —
Hebrew University conducted tour in English, daily at 10 a.m. New University Campus. Every Tuesday leaving Administration Bldg., 11 a.m., a visit to Hebrew University-Hadassah Medical School in Ein Karem. Phone (until Monday) 62980 for bookings.

Spend a morning with Hadassah on a conducted tour starting at 9 a.m. Book for this tour by phoning 4061, Hadassah Club, Straus Health Centre.

• **Documentary Films:** —
New films on the Hebrew University, the atomic submarine "Nautilus," etc. Beit Hillel, 8.30.

• **Film Shows:** —
Israel Films daily, 11.30 Keren Hayesod Hall.

• **Lecture:** —
M. Cohn, Attorney-General to the Government: "Impressions of a Mexican Trip" Beit Hillel, 4 Rehov Balfour, 8.30.

TEL AVIV

• **Restaurants:** —
Italian specialities. Lunch, Dinner. Luky's Bar Restaurant, 3 Allenby Rd., First Class Italian menu at IL5. Phone 23782.

• **Exhibitions:** —
Paintings by Chaya Schwartz, Artists' Pavilion, 9 Rehov Alharizi, 10-1; 4-7.

"Wisp on View," Wiso Tourist Club, 91 Rehov Hayarkon, 9-2.

Paintings and Sculptures, Free Israeli Artists Association Hall, 6 Raines St., 10-1; 4-8.

Oil Paintings, Water Colours: Eliahu Gat, Ephraim Lifshits, Tel Aviv Museum, 10-4.

• **Concert:** —
Sonatas played by A. Melamed — violin; F. Palleg — piano. Z.O.A. House, 8.30.

• **Tourist Service:** —
Visit Hadassah Club, 80 Rehov Hayarkon, Tel. 28239.

Wiso Club, 91 Rehov Hayarkon, Tel 26825, 8-9.30 p.m.

• **Z.O.A. House:** —
Dinner Club — Mayor Haim Levanon on "Towards Tel Aviv's Golden Jubilee" (8 p.m.) Tourist Service (9 a.m. — 9 p.m.) and daily.

• **Theatre:** —
Cameri, "Look Homeward, Angel," 8.30

• **Variety:** —
Olympia Parisian Music Hall, Peer Cinema Hall, 8.30.

HAIFA

• **Tourist Service:** —
Visit Hadassah Club, 17 Rehov Yerushalayim, Tel. 4876.

• **Lecture:** —
GOLDEN AGE CLUB: Architect Dr. Gideon Kaminka: "A glance behind the Iron Curtain. — Impressions from a Summer Journey to Russia." B'nei B'rith Home, 2 Rehov Wedgewood, Mt. Carmel, 4.30 p.m. — Guests welcome.

• **Exhibitions:** —
"Posters as Art," a choice of European contemporary posters. Fortnightly Exhibit: Sculpture by Shlomo Meir. Municipal Museum of Modern Art, 10-1; 4-7.

EILAT

• **Theatre:** —
Ohel, "The Respectful Prostitute, Phillip Murray House, 8.30.

GIVATAYIM

• **Theatre:** —
Habimah, "Hanna Senesh," Hadar, 8. (For Histadrut members)

HADAR GIVATAYIM

• **Theatre:** —
Habimah, "Each Had Six Wings," 8.

HADERA

• **Puppet Theatre:** —
Piccoli, Hof Hall, 4 and 8.30.

Venom from the sac of a poisonous snake is shown here being milked by Dr. Aharon Shulov, Director of the Biblical Zoo in Jerusalem, and Mr. Pinhas Amitai, a member of the Zoo staff, and of the Hebrew University. The venom is used for research at the University. The Zoo announces that a highly poisonous coral snake, a recent acquisition from the U.S., is now on display. The snake, about 60 cm. long, has a brilliant skin consisting of many varicoloured rings.

Photo by Braun

Moon and Earth 'Out of Tune'

A study of earth tides by the Applied Mathematics Department at the Weizmann Institute of Science has shown that their relative smallness is due to an odd circumstance: the earth is out of tune with the moon.

Another project now being carried out by the same department is the mathematical prediction of the height of an ocean tide along a whole coast. "The results to date are not disappointing," it is stated.

"Weizac," the Institute's electronic automatic computer, is being used in "programming" a problem on the harmonic analysis of tides for the Meteorologist service; for determining the least-square refinement of the coordinates of a crystal; and for the study of evaporation and fission in nuclei now being undertaken by the Institute's Isotopes Department.

These are three of almost 90 research projects described in the 1956-57 Report of the Weizmann Institute of Science, just published in English. A Hebrew edition will appear shortly.

Reviewing the series of geophysical investigations undertaken by the Applied Mathematics Department with the aim of elucidating the internal constitution of the earth, Professor Chaim L. Pekeris, department director and distinguished mathematician writes:

"One means of probing the interior of the earth is through a study of earth tides. Like the ocean, the ground also falls and rises twice a day, though this movement is too small to be perceptible except by very sensitive instruments. One of the results which we have found so far is the reason for the relative smallness of the earth tides, namely: the earth is out of tune with the moon. The moon pulls the earth with a period of close to 12 hours, whereas the natural period of oscillation of the earth is only one hour."

Dwelling on the study of ocean tides, Prof. Pekeris states that with the ocean depths nowadays reasonably well fathomed, except for the Arctic regions, "it should be possible to predict mathematically the height of the tide along the whole coast."

He goes on: "The foundations of tidal theory were laid over 150 years ago by Laplace. Further basic contributions were made 50 years ago by Poincaré. Yet this problem is so abstruse that to date no one has succeeded in predicting the tide at a single port on the basis of theory alone. We are now probing for methods of harnessing the electronic computer to this task. Results to date are not disappointing."

Cargo Surcharge To Guarantee Port Pay

HAIFA. — The problem of the 400 temporary stevedores who are demanding a guaranteed minimum work month seems to have been solved.

It is learned that the Minister of Transport has approved the recommendations of a special commission which was charged with finding means of financing the 12 to 18-day month the men have demanded.

The commission recommended the imposition of a 100 pruta surcharge on every ton of cargo passing through the port. This fund, which will amount to over IL200,000 a year, will suffice to pay the men on the days that no work is available.

MAYDAY. — An American airman called Jerome Mayday, at Tydall Air Force Base, Florida, has been told to use only Jerome. In answering telephone calls he recently caused chaos when he replied with his last name Mayday—the international distress signal for aircraft.

Village Constables For Northern Area

Jerusalem Post Reporter

HAIFA. — The "village constable" is to be introduced in Northern Israel, Mr. A. Selinger, the new commander of the Northern Police District, told the press on Wednesday.

According to the plan, policemen will be appointed to assume responsibility for the villages. In the smaller places one man with a motorbike will make regular patrols, while in large villages, a station with one or two constables may be opened.

For a start, the scheme will be introduced in the newer settlements, where the villagers are not yet fully acclimatized and where most trouble occurs.

Union Makes Bid To Enter Supermarket

TEL AVIV. — The Labour Council has been attempting to organize the supermarket employees in the Clerical Workers Union. Its manager, Mr. A. Feinberg, has refused to negotiate with Histadrut representatives and has rejected their claim that employees be engaged only through the Labour Exchange.

In labour relations, as in business, the company "reserves the right to decide its own policy," he says.

Only a score of the 60 employees were engaged through the Labour Exchange.

ON THE AIR

FIRST PROGRAMME
322, 249, 33.3 & 41.7 M.

News: Hebrew: 6.35, 7.00 and 7.58 a.m., 1.30, 5.00, 7.00, 9.00 and 11.00 p.m.

English: 2.00 p.m. **French:** 2.15 p.m.

6.30 a.m. Service (R.) 6.37 Calisthenics. 6.47 Musical Clock (R). 7.17 Morning Melodies. 8.00 Close Down.

11.00 a.m. Popular Concert: Nicolai: Overture "The Merry Wives of Windsor"; Delibes: Excerpts from "Sylvia." Gershwin: Symphonic picture from "Porgy and Bess." 12.00 Sephardic Tunes. 12.20 Lunchtime Music. 12.45 Housewife's Request Programme. 1.45 Where to Go? 1.50 Light Music. 2.30 Close Down

4.30 p.m. News in English, Swedish and Spanish. 5.05 Popular Songs and Melodies. 5.25 Violin Sonata by Alexander Tansmann played by Peggy Heiman with Roman Waldmann (Piano). 5.45 Children's Corner. 6.00 Youth Corner. 6.30 Sports. 6.40 Talmud Lesson. 7.20 Ron Ami 7.30 Woman's Programme. 8.05 Noah's Ark. 8.50 Bible Reading: Shmuel A — Chap. 5 & 6. 9.15 Newsreel. 9.30 Appointments with Peter Frye. 10.05 At the Knesset. 10.35 Song and Dance Request Programme 11.10 Close Down.

SECOND PROGRAMME
422, 400, 292.7, 41.7 & 33.3 M.

IMMIGRANTS' HOUR: 6.00 Symphony No. 4 in A ("Italian"), op. 90, by Mendelssohn played by the Israel Philharmonic Orchestra, conducted by Georg Solti. 6.35 "Listen & Understand."

7.00 French. 7.30 Yiddish. 8.00 Mograbit. 8.15 News in Easy Hebrew. 8.30 Ladino. 9.00 Rumanian. 9.15 Hungarian. 9.30 Polish. 9.45 News in English.

ARABIC PROGRAMME
497 & 41.67 M.

Arabic Programme (including News): 6.30—7.15 a.m. 1.15—2.15 and 5.30—11.15 p.m. Persian 5.15 p.m.

KOL ZION LAGOLA (33.3 M.):
Programme to South Africa: 6.30 News. 6.37 "Thursday Column" — Walter Eytan. 6.45 Newsreel. 6.52 Afrikaans Programme.

Programme to the U.K.: 10.15 News. 10.22 "Thursday Column" — Walter Eytan. 10.30 "Around & About." 10.40 Religious Talk.

ARMY PROGRAMME (48.4, 216, 225 & 235 M.): 6.30 Opening. 6.33 Songs. 7.00 News. 7.15 "Bow & Arrow." 7.45 "Worth Listening To." 8.05 Noah's Ark. 8.50 "Intermezzo." 9.00 News. 9.15 Excerpts from Operas. 9.45 Dance music. 10.30 Close Down.

B.B.C. HEBREW BROADCASTS (13.80, 16.84 & 24.80): 7.15-7.45 p.m. News. News Talk. Week's Feature.

CYPRUS BROADCASTING SERVICE — English Programme (434 & 495 M.): 7.45 a.m. News. 12.30 p.m. Midday Melodies. 1.30 News. 4.30 Teatime Music. 7.00 News & Commentary. 7.15 Music from Holland. 10.00 20th Century Troubadours. 10.30 Meditation in a Country Church Yard — A lighthearted tombstone tour by Wilfred Vaughan Thomas. 10.40 Xavier Cugat & his Orchestra. 11.00 News.

OF INTEREST TO VISITORS

Start your subscription while you are here and have it transferred to your home address on your departure.

THE JERUSALEM POST — Subscription Rates:

	U.S.A. DAILY Airmail	U.S.A. DAILY Surface Mail	EUROPE DAILY
One year	IL.156.400	IL.56.000	IL.103.000 IL.56.000
6 months	IL. 78.700	IL.29.000	IL. 52.000 IL.29.000
FRIDAY EDITION ONLY			FRIDAY EDITION ONLY
One year	IL. 51.400	IL.18.000	IL. 32.000 IL.18.000
6 months	IL. 25.700	IL. 9.000	IL. 16.000 IL. 9.000

Subscriptions accepted at any of our offices:
Jerusalem: 9 Rehov Hahavatzelet, Tel. 4233
Tel Aviv: 82 Rehov Nahlat Binyamin, Tel. 64261
Haifa: 34 Rehov Herzl, Tel. 4594

Z.O.A. HOUSE
In cooperation with the Tel Aviv-Jaffa Municipality
Monday, November 3, 1958, 8.30 p.m.
TADEUSZ KERNER
in a programme of works by
CHOPIN
Tickets: Z.O.A. House, Schlesinger & Springer, Rococo.

Sweden Has Its Problems; How to Fill Up Leisure Time

Jerusalem Post Reporter

"Israel's popularity in Sweden extends beyond party lines, but the Swedish Social Democratic Labour Party, S.A.P., particularly can gain a great deal from Israel's experience in Socialist upbuilding. Israel is there to stay and the U.N. which brought about the emergence of the Jewish State in 1947 should consider it its duty to follow up this decision by officially guaranteeing Israel's present borders and bringing about formal Israel-Arab peace talks."

These were the concluding words of Mr. Styre Hollmann and Mr. Sven Ake Dahlback when asked by *The Jerusalem Post* prior to their departure on Tuesday to sum up the impressions of their three-week visit to Israel as official guests of the Histadrut and Mapai, representing the Sweden Labour Party and Social Democratic youth organization and the Swedish Trade Union Federation.

Mr. Hollmann has been Secretary General of the S.S.U., Sveriges Socialdemokratiska Ungdomsforbund, for the past three years. Upon his return he will be in charge of all the Labour Party branches in southern Sweden.

Mr. Dahlback is now one of the editors of "Signalen," the Railroad Workers Union weekly, which sells 70,000 copies. Before that he was editor of "Frihet," the weekly of S.S.U.

Filling Leisure

"Sweden's Labour party has fulfilled most of its programme adopted 50 years ago and is concentrating now on certain small groups not adequately covered in the Welfare State schemes.

In a country that has enjoyed peace for 150 years and maintains a high living standard it is of utmost importance to encourage higher education for all youth and plan extensive cultural programmes. One of Sweden's main problems is that of leisure, significant in a technically highly modernized society. "Planning cultural and educational pursuits to fill their leisure would help the younger generation to recapture spiritual aims," the Swedish visitors maintained.

In the field of economics, they said, the Swedish Labour party's future task should be the strengthening of labour influence and representation in various cooperative and State enterprises.

The assistance of Scandinavian technical experts and intellectuals for underdeveloped countries would also be an important task and one of mutual benefit, Mr. Hollmann stated. In this connection all Scandinavian youth groups presented an identical resolution to their respective governments, demanding an increase in their financial contribution to the U.N. fund for assistance to underdeveloped countries. The Swedish Government has already decided to triple its share, contributing now annually 30m. Swedish Crowns ($7.5m.), it was learned from the delegation.

The Swedish public has become interested in international affairs during the past few years and would like to see its feelings of solidarity with other nations followed up by constructive action.

Social Conflict

Apart from Israel's "tremendous economic achievements," the visitors were mostly impressed by the absorption of over one million immigrants during the State's 10 years and by the advanced living standard enjoyed by the Arab population.

"The Arab countries could benefit tremendously by establishing normal relations with Israel and adapting its experience for their own social development," Mr. Hollmann stressed.

During their three-week visit the guests spent one week at a kibbutz, a few days at a moshav and visited development areas in the Negev and Galilee. They met with Mr. Reuven Barkatt, head of the Histadrut Political Department, Miss Esther Herlitz, head of Mapai's International Department and various trade union and youth leaders.

Mr. Hollmann and Mr. Dahlback also held extensive talks aimed at strengthening the relations between Swedish and Israel Socialist youth by mutual S.S.U. and Mapai projects. As a first step in this direction a delegation of Israel Socialist Youth has been invited to be the guests of S.S.U. next spring.

Tel Aviv Stock Market

OCTOBER 29, 1958

Pop. Loan 1949-59 (11.50)	100
4% Comp. Loan 55/61	72
Pal. Bearer Bds. ser. 3	98½
3½% Comp. Loan	66
4½% War Loan '4/58	96½
4½% Tavel Dollar g)	95½
4% Reg. Sterling "A"	98
Def. Loan Bonds 6½% f)	106
4½% Def. Bonds f)	107
4½% Def. Bonds g)	104½
6½% Loc. G. Debs. f)	102½
4½% Loc G. Debs. g)	104½
Pal. Elec. pref. sh. (Ldn.)	284
4½% Bonds 48/65 f)	109½
ditto g)	113
Keren Hayesod	
6½% Deb 58/68 f)	104½
ditto g)	107
6% Deb. 59/68 f)	103½
ditto g)	102½
Igroth 6½% Deb. 58/63	104
Hassco 6½% Deb. 58/64	
Class "A" f)	103½
Class "B" g)	111½
Hassco 6% pref. ord. sh.	87½
Bk. Leumi ord. sh.	147
Bearer Savings Cert. '59	95½
Bk. Leumi Investment	
Ord. sh. 'B' reg.	90½
Ata ord. 'B' sh.	81½
"Kardaneh" ord. 'B'	82½
7% con. debs. 59/68	83½
"Tera" ord. sh.	79
Pal. Cold Sto. ord sh. reg.	140
Paas 4% debs. 60/64 reg.	82
Shrar 4% debs. 56/65	90½
Nir 5% pref. sh.	98½
Gen Mortg. Bk. ord. sh.	72½
I.I.D.C. ord. sh. reg.	90½
5% debs.	84
Afr. Pal. Inv. ord. sh.	65½
Moller ord. sh. reg	1085
Pal. Brewery 8% con. debs.	79
Assis Bejarano "B" sh.	68½
Nesher 6% debs "A" 55/64	117
Pal. Potash "A" ord. sh.	85½
Dead Sea Works	
5% Deb. reg.	273
Dolek ord sh. "C"	80½
Mekorot pref. sh.	78
Jordan Exploration Co.	
Ord. sh. reg.	58½

Notes: a) purchasing price; b) selling price; c) ex-coupon; d) ex-dividend; e) ex-right; f) linked with $; g) linked with C.o.L.

CRASH. — Nine persons were killed and another seriously injured when their taxi collided with a train at a level crossing on the Dakar-St. Louis line, it was reported on Wednesday.

Palestine Economic Turning To Chemicals Exploitation

Jerusalem Post Reporter

TEL AVIV. — The Palestine Economic Corporation hopes to raise another $4m. to $5m. in the U.S. for investment purposes in Israel, Mr. Joe Meyerhoff, its President told *The Jerusalem Post* on Tuesday.

Mr. Meyerhoff discussed the decision of his colleagues on the PEC executive to lay emphasis on investments in heavy chemicals. "We believe in the development of Israel's chemicals for the world market, especially by-products of fertilizers and potash." His colleagues were considering ways of opening new plants to this end.

The 54-year-old building executive from Baltimore spoke warmly of the "favourable climate now prevalent for investment in Israel." He was under a strong impression that "the Government was making substantial progress in creating the right atmosphere for private investors."

But concerning the law to encourage private investment, Mr. Meyerhoff believed that the prospect of being able to take 10 per cent profit out of the country, was "just not enough." "If you cannot get substantial profits and return for your investment, why, then, it will not encourage investors," he said.

Certain encouraging signs had appeared of late, one of them was the Government's offer of public enterprises for sale. Speaking as a member of the National Executive Committee for Israel Bonds, he said the offer of F & C Ltd., was "a demonstration of good faith, and showed how Bond dollars could really help to develop basic industries."

The P.E.C.'s Bayside Land Corporation, he said, is to build factories in Holon, Nahariya and Acre for lease to entrepreneurs, and the Economic Corporation is to increase its total investments in Mehadrin Ltd. to half a million dollars.

Mr. Meyerhoff, who is a National Chairman of the U.J.A., believes that a special rescue fund for the expected Eastern European immigration would succeed in 1959. The recession had definitely ended now, and a further appeal could be made to the Jewish communities for such a fund.

OIL. — Large-scale oil prospecting is under way in Afghanistan under the guidance of Soviet, Czech, and Rumanian experts, Tass, the Soviet news agency, reported on Wednesday from Kabul.

EMERGENCY PHARMACIES

JERUSALEM: Tajar, 33 Keren Kayemet, 2383.
TEL AVIV: Schwartz, 17 Allenby, 24553. Hagalil, 80 Ben-Yehuda, Michlin, 112 Allenby, 63253, Moskowitz, 25 King George, 62650 Bracha, 243 Dizengoff, 25440. Ziva, Hatikva Qtr., 32403. **JAFFA:** Noga, near Noga Cinema, 81886. **RAMAT GAN:** Orion, 19 Arlosoroff, 71491. **PETAH TIKVA:** Balfour, 15 Balfour. **REHOVOT:** Levin Hanegev 196 Herzl, 95-1245. **RISHON LEZION:** Krellen. **HOLON:** Ribak, Kikar Struma. **NATANYA:** Terufa. **HAIFA:** Paiss, 31 Joseph, 4014.

EMERGENCY PHYSICIANS

JERUSALEM: Dr. Grunwald, 22 Yehoshua Bin-Nun, 62963. Dr. Schor, 45 Rashi.
TEL AVIV: Dr. Moshe Har-Even, 35 Sheinkin, 25411. Dr. Eisen, 5 Shimshon, 25748.
HOLON: Dr. Miriam Dokor 12a Shikun Amami, Tel Giborim.

Don't delay — Join Now
"ULPAN GREGG"—Course (two months, twice weekly) for English and/or Hebrew
SHORTHAND
Tel Aviv: H. Bar-Kama, 5 Rehov Gordon.
Haifa: Ba'ma'ale School, 30 Rehov Shmaryahu Levin
SUCCESS GUARANTEED

WANTED
YOUNG MAN
holding University degree in Biology, Biochemistry or Pharmacology, interested in work in pharmacological and toxicological research.
Suitable candidates should apply personally to the *Israel Institute for Biological Research*, Rehov Reuben, Nes Ziona, between 9 a.m. and 12 noon.

THE MUNICIPALITY of NAZARETH
REQUIRES TWO TEACHERS
for full time positions, calling for the teaching of Arabic, Hebrew and English at their secondary school.
Applicants must have the necessary qualifications. Applications must be submitted to the Mayor of Nazareth before November 12, 1958.
AMIN JARJURA
Mayor of Nazareth

Well established — well renowned
COMMERCIAL FIRM
INTERESTED IN ACTIVE PARTNER
Age Limit 45.
Sum required:
IL 100,000 — IL 150,000 —
HIGH INCOME IN ACCORDANCE WITH INVESTMENT.
★
Please write to: No. 13442, Dahaf Advertising, P.O.B. 1334, Tel Aviv.
Discretion assured

a new ORTEX Shop
Near the CENTRAL BUS STATION,
offers all MAYER Plastic Goods
5 Rehov Hagalil, Tel Aviv

Seagram's V.O.
CANADIAN WHISKY
"Honoured the world over"
available at all leading liquor shops

Wanted Chief Engineer Telecommunication

Applications are invited for the post of CHIEF ENGINEER, Telecommunications Department, Government of the Union of Burma for a contract term of 3 years.

Candidates must be highly qualified telecommunications engineers under fifty years of age with considerable experience in administration, planning and construction, preferably in a government department. They must possess genial temperament with the willingness and ability to make the best possible use of available staff and materials.

The post carries a salary of Kyats 3,500/- per mensam (approximately £3,150 sterling per annum) free of income tax plus free furnished quarters, free transport, medical and insurance benefits. Other benefits are free passages both ways for the successful candidate and family (if any), liberal remittance facilities, leave at one-eleventh of period spent on duty and a gratuity at the end of the service.

Write for further details or send application to the Embassy of the Union of Burma, 40 Hashoftim Street, Tel Aviv, on or before NOVEMBER 24, 1958, stating name in block letters, age and full particulars of qualifications and experience.

Burmese Embassy,
Tel Aviv.

The Weather

Forecast: Fair.
Weather Synopsis: A ridge of high pressure extending from Europe to this region is causing fair weather.

	A	B	C	D
Mt. Cana'an	49	12	21	22
Tiberias	—	17	23	30
Haifa Port	81	18	25	26
Natanya	41	14	28	28
Tel Aviv Kirya	47	14	26	27
Tel Aviv Port	57	16	24	25
Lydda Airport	43	11	26	28
Jerusalem	38	13	21	23
Beersheba	30	11	26	27
Sdom	29	18	28	29
Eilat	28	17	39	30

*A) Humidity at 5 p.m. B) Minimum temp. yesterday C) Maximum yesterday. D) Maximum temp. expected today.

ARRIVALS

Mr. Aryeh Miron, outgoing Israel Charge d'Affaires in Oslo, for home leave before taking up his new post as Consul General in Lisbon.

Mrs. Meir Had Crowded Schedule

By ARI RATH
Jerusalem Post Reporter

Formal meetings with Foreign Ministers of 13 countries, in addition to informal talks with most of the 50 Foreign Ministers who attended the U.N. session, an official visit to Canada, meetings with U.S. top Government officials, two T.V. interviews, the key-note address to the Hadassah Convention in Miami, speeches at various Bond-drive and U.J.A. gatherings, these were only the main "extra curricular" activities of Israel Foreign Minister, Mrs. Golda Meir, during her five-week stay in New York to head the Israel Delegation to the U.N. Assembly.

The Essex House Hotel at Central Park South was again the temporary home of Mrs. Meir, where she kept to her custom of doing her own cooking for breakfast and dinner, whenever she succeeded in staying home and resting from her official duties of a 14-15 hours workday at the time of the U.N. session.

Foreign Ministers of most U.N. member countries now participate in the first part of the annual Assembly, thus providing an opportunity for informal top-level diplomatic talks between various heads of delegations, which otherwise would have to be dealt with by means of State visits. Mrs. Meir's latest visit to New York provided a welcome opportunity to discuss Israel's position after the coup d'etat in Iraq and the civil war in Lebanon.

It has become generally accepted in the West that Israel is one of the few stable and democratic political factors in the Middle East and therefore friendship with Israel should not be sacrificed for the possible bettering of relations with Arab countries.

In this connection Mrs. Meir's meeting with U.S. Secretary of State, Mr. John Foster Dulles and senior State Department officials proved that a large area of agreement has been achieved lately in the analysis of the Middle East situation by the U.S. and Israel.

The two-day visit to Canada brought talks with Premier John Diefenbaker and Foreign Minister Sidney Smith which were particularly useful owing to Canada's large share in the setting up of the U.N. Emergency Force.

Mrs. Meir's address to the plenary meeting of the General Assembly was made after the U.N. Secretary General, Mr. Hammerskjold, had submitted his report on his Middle East visit, and analysed the difference between legitimite, constructive national movements and Nasserism. These views were also made clear in a meeting between Mrs. Meir and Mr. Hammerskjold. Part of Mrs. Meir's U.N. address was broadcasted by 20 T.V. stations.

During her stay in New York Mrs. Meir was accompanied by her political secretary, Mr. Mordechai Gazit.

Shlomo Friedman, Hassidic Rabbi, Dead

Jerusalem Post Reporter

TEL AVIV. — Rabbi Shlomo Friedman, 64, the leader of the Czortkow Hassidic sect, died here on Wednesday, two days after the death of his 83-year-old mother, Mrs. Hava Lea Friedman.

The rabbi had been confined to his bed since Yom Kippur, but his mother was in good health until she suffered a stroke after a doctor had told her of her son's critical condition. Rabbi Friedman leaves a widow, daughter, one grandchild and two sisters.

Nine years ago, Rabbi Friedman's only daughter, Zippora, married a Yemenite amidst scenes of great rejoicing at this symbol of union between the Oriental and the Ashkenazi communities in the new State of Israel. The son-in-law, Mr. Haim Nahoral, a schoolteacher, will not become leader of the Czortkow Hassidic community nor rabbi of their synagogue at 89 Rehov Ahad Ha'am, the family told *The Jerusalem Post*.

Czortkow, now in Russia, was formerly part of the Austro-Hungarian Empire.

Rabbi Friedman was buried at the Kiryat Shaul Cemetery on Wednesday.

Mysterious Death Hits Family Second Time

RAMLE. — Suffering from severe cramps and retching violently, Rachel Hashvi, aged four, was rushed from her home in Moshav Yakhini to Kaplan Hospital on Wednesday. The girl died on arrival.

Less than three weeks ago Rachel's six-year-old brother died in similar circumstances.

Police are investigating.

Crucial Accadian Inscriptions Found at Hatzor, Yadin Says

Jerusalem Post Reporter

SAFAD. — Two Accadian inscriptions which may prove among the most important in determining the chronology of the Canaanite layers of the Hatzor dig have been discovered at Hatzor, Dr. Yigael Yadin announced on Wednesday.

(Accadian is a pre-Assyrian language preserved in cuneiform inscriptions.)

One of the inscriptions, in closely written cuneiform, is on a stone replica of a cow's liver of the sort which priests of some ancient religions used to divine wars, the success or failure of crops and women's childbearing prospects.

Dating from the 15th century B.C.E., this is the first such liver found in Israel, six others having been discovered in Mesopotamia, Anatolia and Syria. It was found in a garbage heap of sacrificial bones and fats, near the altar of the Cana'anite temple discovered in Area 8 of the dig.

Photos of the stone liver, with its excellently preserved, clearly decipherable script, have been rushed to Prof. Ladsberger, of the University of Chicago, and to two of his pupils in Jerusalem, Dr. A. Malamat and Mr. H. Tadmor.

The second inscription, in the form of a seal, was found on the handle of a jug.

"High Place" Found

In Area 2 of the Hatzor site in the Israelite layer of the 11th century B.C.E., a "high place" *(bama)* of the period of the Judges was found during the week. On the high place, which is considered the site of an Israelite idolatrous cult, two incense stems were discovered. Also found were a jug containing a bronze statuette of an idol and weapons characteristic of a god of war. The idol is seated holding an axe between his legs. Beside him is an arrowhead and a sword.

In Area 3, inside a second temple, a small bronze tablet was uncovered. It represents a man in princely garb — a striped coat and a fringed shawl. His hands are outstretched as in greeting.

Summing up the eight seasons of digging at Hatzor, Dr. Yadin said that:

- Hatzor's history could be established.
- A buried city, the biggest in Israel, and among the largest in the Middle East, has been brought to light. Its area was about 700 dunoms, 12 times as large as Megiddo and 15 times as large as Jerusalem in the time of David. This was in contradiction to Prof. Garstang's assumption that Hatzor had been only a military camp.
- For the first time, much material has been found that enables investigators to understand the material culture of the Canaanite and Israelite periods in Galilee.
- For the first time it is possible to verify the Israelite conquest of a Canaanite town mentioned in the Bible. This will enable investigators to reach conclusions on the dating of the Israelite conquest of the country.

Knesset Rejects Strike Debate

Jerusalem Post Reporter

By a vote of 37-22, the Knesset on Wednesday rejected Opposition motions calling for a debate on the secondary school teachers' strike, which today enters its 24th day.

Mrs. Shoshana Persitz (G.-Z.) and Mrs. Esther Raziel-Naor (Herut) criticized the Government for its handling of the strike. If more good will had been shown, and if the Government had not insisted on dealing with an organization (the Teachers Association) by which the secondary school teachers did not wish to be represented, the strike would have been over long ago.

The Minister of Education and Culture, Mr. Z. Aranne, said the only question was whether the strikers' demands could be met or not. The Government had never agreed that the teachers would automatically achieve pay equivalent to that of engineers grade 3. Only 27 per cent of all university-trained civil servants were in grade 3 or higher, while 30 per cent of teachers (those in administrative posts) were in such grades. Granting the teachers' demands would set off an inflationary spiral.

The quarrel between the Teachers Association and the secondary school teachers was an internal affair, Mr. Aranne said. The Government was interested only in a *modus vivendi* being reached. Speaking for himself, he had urged the secondary school teachers not to quit the Association. But it was not this question which had kept the strike from ending. A debate in the Knesset would not only not help; it might prolong the strike by arousing false hopes.

Mr. Aranne called upon the teachers to return to school, with the understanding that the demands still outstanding would be given further examination.

Another Appeal In Kafr Kasim Tragedy

Jerusalem Post Reporter

TEL AVIV. — The order that led to the Kafr Kasim massacre was lawful, but even if it were not, it was not so "manifestly unlawful" that a lance corporal could decide such a thing. This was claimed by Mr. David Rotlevy, defence counsel for Shalom Ofer, — one of the men convicted for his role in the tragedy — on Wednesday in his 23-page appeal against the Kafr Kasim verdict filed with the Military Appeals Tribunal.

Becker Insists Namir Settle Diamond Strike

Jerusalem Post Reporter

TEL AVIV. — The Histadrut Trades Union Department has found itself in opposition to the Ministry of Labour over the strike of 3,000 diamond workers, *The Jerusalem Post* learned on Wednesday. This is the first time that the Histadrut leadership has made public statements criticising the Labour Ministry policy on handling labour issues.

Mr. A. Becker, head of the Histadrut Trades Union Department, has expressed the Histadrut's "surprise" that the Minister of Labour, Mr. M. Namir, has not used his legal powers under the Collective Labour Contract Law to compel the diamond industry to introduce a C.o.L. allowance payment scheme. The Department believes that the Minister should not permit the diamond industry to be the only one outside this scheme.

(Ministry of Labour sources in Jerusalem said that Mr. Namir will use his legal powers as a last resort and only when all other means of achieving a settlement have been exhausted. Negotiations on the dispute are still going on between the diamond manufacturers and the economic ministries.)

The diamond workers strike enters its eighth day today (Thursday) with a settlement more remote than ever. The workers are claiming payment of outstanding Cost-of-Living allowances. The plant owners claim that they cannot afford to pay because the premium they receive on exports is unsatisfactory. They are to meet with the "economic ministers" on Thursday, it is learned here.

Fisherman Hold 3rd Nat'l Meet

POST Knesset Reporter

HAIFA. — The third national convention of the Fishermen's Union was launched with a festive gathering here of fishermen and distinguished guests on Wednesday night. At the first cast, they brought up a net full of greetings, good wishes and hopes for more fish for the future, leaving the fishermen to find their own ways of doing so in the two days of conference.

Speakers included the Minister of Agriculture, Mr. K. Luz; Mr. Z. Onn, of Hevrat Ovdim, and representatives of the Agricultural Centre, the Agriculture Bank, Tnuva, and Mr. Y. Almogi, the Labour Council Secretary—who introduced himself as a fish eater. The Director of the Fisheries Division, Mr. M. Shavit, reviewed the position of the fishermen and their fleet.

The 82 delegates representing 1,500 union members will get down to business on Thursday. Their discussions will centre on expansion of fisheries in the Red Sea; transfer of the fishing fleet from Haifa Port to the Kishon Harbour and the possible adverse effect on the sardine fishery of the tuna catch of the new Japanese-Israel company.

Disappearing Foam Instead of Milk

Short-weight in bottles of Tnuva milk is a rare occurrence and is due to a fault in the filling machine, a Jerusalem Tnuva spokesman claimed on Wednesday when asked by *The Jerusalem Post* to explain the fact that many milk bottles are short as much as two to three centimetres of milk.

The spokesman said that sometimes the machine creates "foam" in filling the bottles. This "foam," which later settles, is mistaken for milk and the bottle is sealed as though it were full.

11th Bus Accident Victim Dies

Jerusalem Post Reporter

TEL AVIV. — The death toll in the Musrara Wadi bus accident rose to 11 on Wednesday with the death of Simha Kritzman, 29, of Ramat Yisrael.

Of the 19 injured still in the Hadassah Municipal Hospital one was still in a critical condition on Wednesday.

The Dan bus cooperative reported on Wednesday night that its investigating committee had been disbanded and the evidence it had collected had been transferred to the Government enquiry commission. The Dan spokesman claimed that the cooperative's committee had difficulty in functioning as the Traffic Police had not allowed it to inspect the wrecked bus.

Former Police Officer Killed in Collision

NATANYA. — Moshe Baretzki, 42, a former officer in the Mandatory Jewish watchmen's force (Gafirim) was killed in an automobile accident here on Tuesday night.

He was returning from a picnic with his wife and Mr. and Mrs. Amnon White of Natanya, when Mr. White, who was driving, was blinded by the lights of an oncoming taxi. The automobile swerved and as it hit a parked truck, the roof of the vehicle was ripped off, cutting Baretzki's throat and injuring the other passengers.

Passersby took the two couples to the Marpe Yitzhak Hospital, the building of which is owned by Mr. White. Mr. Baretzki died on the way to the hospital. The others were sent home after treatment.

Baretzki is survived by his widow and two daughters.

Hadera police are investigating the accident which occurred on the newly opened Hadera-Natanya highway.

BACK FROM COUNCIL

LYDDA AIRPORT. — The Assistant Director-General of the Ministry for Foreign Affairs, Mr. Maurice Fisher, and the Director of the Ministry's Economic Department, Mr. Moshe Bartur, returned late on Tuesday night after attending sessions of the Council of Europe.

The Piper Cub (top) presented by the Prime Minister as a birthday gift to the Premier of Ghana being given a trial warm-up at Lydda Airport on Wednesday by the Ghanaian Ambassador, Mr. William Quo Halm. Below, is the "Fouga," the French-manufactured jet trainer of the type that will be assembled at the Bedek aircraft maintenance base, shown parked outside the base on its arrival on Tuesday.

Bedek Gets French Jet Trainer Plane

Jerusalem Post Reporter

LYDDA AIRPORT. — The first French "Fouga Magister" jet trainer plane arrived on Tuesday at the Bedek aircraft maintenance plant here. The aircraft already bore Israel markings.

The long-nosed, tilted-tail-wing plane will serve as a model for Bedek engineers, who are to start assembling these jet trainers for the Israel Air Force. The introduction of these craft into the Air Force will make it possible for pilot training to take place exclusively in jet planes.

Aluf Mishne Binyamin Cohen (Kagan), Aviation Assistant to the Director of the Defence Ministry Armaments Department, described the Fouga as "the best jet trainer in the world." The plane is in service with the French, German and other NATO air forces.

B-G Gives Piper Cub to Nkrumah

Jerusalem Post Reporter

LYDDA. — A gleaming silver and red two-seater Piper cub plane, the personal gift of Premier Ben-Gurion to Premier Kwame Nkrumach of Ghana, was ceremonially presented to the Ghana Ambassador, Mr. William M. Quo Halm, at the Bedek hangar here on Wednesday. The plane already bore the red, yellow and green markings of Ghana on its wings and tail.

Aluf Mordechai Limon, on behalf of the Prime Minister, officially handed over the plane. "Mr. Ben-Gurion has followed with deep interest and sincere sympathy the brilliant career of your great leader, Mr. Nkrumah, and has been impressed by his epic achievements for his country and people," Aluf Limon said.

He pointed out that the Piper Cub may be taken as a symbol of Israel. It helped Israel win her independence, being both her first fighter and bomber, and is credited with saving the lives of many wounded when serving as an ambulance plane. "It is small, but sturdy and dependable," Aluf Limon said.

"Today we are adding yet another link to the unbreakable chain of Israel-Ghana friendship which is treasured by both our countries and is firmly based on mutual interest and affection," Aluf Limon declared.

The Ghana envoy said he was authorised by Mr. Nkrumah to accept Mr. Ben-Gurion's gift, which he called "both magnificent and valuable."

Present at the modest ceremony were Mr. Shimon Peres, Director-General of the Defence Ministry; Aluf-Mishne Ezer Weizmann, O.C. Air Force; Aluf Zvi Ayalon, Deputy Director General of the Defence Ministry, and Mr. Uri Michaeli, head of the Civil Aviation Department.

After inspecting the plane, the Ambassador flew in it over the airport, with the Bedek test pilot, Gerry Renov, at the controls. On landing, Mr. Holm said it had been "an extremely pleasant flight — better than in one of those big planes."

Two Embezzlers Jailed

TEL AVIV. — Acting on the example set by the Supreme Court in similar cases, the Tel Aviv District Court on Wednesday passed heavy prison sentences on two men convicted of embezzling public funds. In both instances, the prosecution demanded only fines and suspended jail terms.

Hirsh Jaffe, 59, former bookkeeper of the Levant Bonded Warehouse Company of Tel Aviv, found guilty of stealing IL17,000 of the company's money, was sentenced to 18 months' imprisonment by Relieving President M. Kennet; while Haim Hirshfeld, 53, was given a year's jail, eight months of it suspended, by Judge J. Gavison for having embezzled IL700 from the Tel Mond Local Council while serving as its Treasurer.

Judge Kennet admitted that the 18-month sentence was decidedly severe in view of the accused's age, clean-record and poor health, but warned that even heavier sentences would be dealt out to persons convicted of embezzlement in the future in an attempt by the courts to put a halt to the spread of such crimes.

Commenting on the prosecutor's plea for leniency, the Relieving President recalled another case (that of Sholem Ron) in which the prosecutor had asked for only a fine, the Attorney-General later felt that a heavier sentence was in order and in the subsequent appeal the Supreme Court ruled that the Attorney-General has the right to apply for more severe punishment in a case in which the moral aspects outweigh the personal. According to Judge Kennet, this precedent applied in the present case.

Nevertheless, the court allowed the accused the right to appeal and postponed execution of sentence for four months to give him time to prepare. Judge Kennet pointed out, moreover, that Jaffe had the privilege of applying for a pardon, and under the circumstances had a good chance of winning it.

In the second case, that of Hirshfeld, Judge Gavison took into consideration that the crime involved only some hundreds of pounds in deciding on a lighter prison term.

Nazareth Nat'l Front Leader Detained

NAZARETH. — The Military Governor in the North on Wednesday issued a 48-hour detention order against Mansour Kardosh, a member of the Secretariat of the local National (Arab) Front branch. Under the administrative order, Kardosh was sent to the Yagur detention camp.

During the past week, Kardosh had sent signed invitations to several scores of members of the Front asking them to his house for a memorial service for the victims of the Kafr Kasim massacre. The service was to be held on Wednesday evening, the second anniversary of the tragedy.

Tahar Fahim, one of the leaders of the Front, was called before the Military Governor in Nazareth on Wednesday and deprived of his permit to travel outside the military area. *(Itim)*

MONEY CIRCULATION DECLINES IL6.9M.

Currency in circulation dropped during the week ending Tuesday by IL6,921,642, to stand at IL369,866,039, the Bank of Israel reported on Wednesday.

Gold reserves fell by IL8,248, foreign currency reserves by IL57,860 and Government promissory notes and bills of exchange by IL6,855,584.

S.P.C.A. REVIVED IN TEL AVIV

TEL AVIV. — The Tel Aviv Society for the Prevention of Cruelty to Animals was vigorously revived at a general meeting on Tuesday after a period of hibernation of almost ten years.

Mr. B. Goffer, Director of the Tel Aviv Zoo, where the meeting was held, said that more interest was now shown in animal welfare than in the past, but no one really knew where to go to report cases of maltreatment.

The chairman of the society is Dr. E. Raibag, police veterinary surgeon.

RAMATI TO U.S.

TEL AVIV. — Sgan-Aluf Shaul Ramati, the Army spokesman, is scheduled to leave on Thursday for the U.S. for a coast-to-coast Bond Drive tour. He will join Aluf Mishne Haim Herzog, and Mr. Ben-Zion Ilan, head of the Defence Ministry's Youth and Nahal Department, who are already in the U.S. under Bond Drive auspices. Sgan-Aluf Ramati will be in the U.S. for two months.

B-G Lashes Nasser

(Continued from Page One)

creating one people from citizens of different backgrounds and origins — for these nations are faced with a similar problem.

As to the question of military superiority, the Prime Minister said that Israel did not wish to stand powerless in the face of the steady flow of arms to Egypt and Syria from the Soviet Union, which gives a magnificent reception, not to Asian schoolars, but to the Egyptian Minister of Defence and the Commander-in-Chief of its Army.

The U.S.S.R. was sending Egypt heavy tanks, fighter and bomber planes, submarines, and hundreds of instructors, and was teaching hundreds and thousands of Egyptians and Syrians in its military academies, teaching them — not how to improve the miserable lot of the Egyptian fellah, but how to fight against Israel.

(Here Miss Esther Vilenska, Communist, made one of her many interruptions to say: "That's not so, it's not for war but for self-defence against imperialism.")

Mr. Ben-Gurion said that Israel was trying to acquire the minimum amount of arms needed against "this tyrant who wishes to destroy the State of Israel and who is fighting the entire Jewish people with the most dangerous poison, the poison of denigrating the nation among persons who know nothing among the Jewish people."

It is regrettable, the Prime Minister stated, that Israel cannot obtain even one bullet for self-defence from those who proclaim peace while flooding our enemies with arms. Israel would do everything possible to avoid being surrounded by Nasser and his ilk.

Israel would not accept the Communist identification of Nasser with the Arab world. Not even the Arab world accepted this. There was no historical necessity requiring the Arab liberation movement to identify itself with the dictatorship of an irresponsible military junta which was motivated by ambition, sucked the blood of the masses, and purchased arms in order to enhance its own military glory.

Mr. Ben-Gurion said that Israel trusted that among the Arab nations, there existed the will to freedom, and there were nations whom "the Colonel in charge of the gallows" could not give orders as to what they may or may not say. If the Arab liberation movement was true to itself it would, in the first place, lead to the liberation of the human being within the Arab nation.

The identification of the Communist Party with Nasser was not surprising, for the same thing had happened with a more dangerous man than Nasser. "When the Communists signed a treaty with Hitler..." (Vociferous protests by Miss Vilenska, who was twice called to order by the Speaker.)

The Communist motion for a debate was defeated by the votes of all parties, with only the two Communists present voting for it.

Resistance Fighters Ready to Save Jerusalem

Jerusalem Post Reporter

There is only one Jerusalem — the capital of Israel — and the fountainhead of the culture upon which we underground resistance fighters were nurtured.

This was stated in Jerusalem on Wednesday by General Y. Gerard, of Belgium, at a reception given by Mayor Gerahon Agron and Deputy-Mayors, for a delegation of the F.I.L.D.R., the roof organization of the partisan fighters against Nazism.

General Gerard, who is president of the F.I.L.D.R., declared that the underground resistance fighters would be ready to come to the aid of Jerusalem and to repulse any aggressor.

In his speech of welcome, Mayor Agron stressed the ties between Israel and the resistance movements in Europe in their fight for independence.

The delegation later toured Jerusalem and laid a wreath on the grave of the Unknown Soldier in the Mt. Herzl Military Cemetery. They also visited the archives recording the Nazi destruction of European Jewry.

Youth Loses Appeal

The appeal of a youth from Nazareth against the severity of his three-year prison sentence for having given information of military value to Jordan was rejected by the Supreme Court on Wednesday.

The boy, whose name was not divulged, claimed that he was only 15 (the prosecution says he is over 17), and asked for leniency in view of his age.

The Court, however, felt that the boy's offence against the security of the State did not warrant any reduction of sentence, and upheld the term passed by the Haifa District Court. *(Itim)*

INTERVIEW

(Continued from Page One)

correctly, the Premier said.

Mr. Ben-Gurion did not agree with Mr. Allon that it would have been more proper to have made a statement on the subject in the Knesset rather than as a newspaper interview. He could not make an authoritative statement in the Knesset except in the name of the Cabinet, and after the Cabinet had taken a decision. Nor could he agree to a Knesset debate, because it would be politically harmful to tell a hostile world what we would or would not do in a hypothetical case affecting our security.

Replying to Mr. Meridor, Mr. Ben-Gurion said that although the Prime Minister was not a private individual, he still had the right to express an opinion.

Nothing had been said in the interview about what Israel would do in the event that Nasser or any hostile force should enter Jordan. Even if the Government agreed to demand the demilitarization of western Jordan, there was no certainty that the demand would be met, and the enemy might enter either from Iraq or from Egypt. This eventuality had not been discussed with the correspondent.

Mr. Ben-Gurion did not agree with Mr. Meridor that the interview had improved Nasser's position vis-a-vis Israel. Nasser still did not know what Israel would do. "All he knows is that there is a person in Israel who thinks that the entry of his army or any other Arab army into Jordan should be prevented."

Mr. Ben-Eliezer (Herut): "He (Mr. Ben-Gurion) is for a U.N. force. That's what he said."

Mr. Ben-Gurion: "He is for demilitarization."

By advocating the maintenance of the status quo, Israel was not creating an Arab state on the western Bank under U.N. protection. Such a state already existed, a state with which Israel had signed an Armistice Agreement, the Prime Minister said.

He proposed that the matter be referred to the Foreign Affairs and Security Committees. This was done, with only Herut and the General Zionists voting for a debate in the House.

HERMAN NAMED TO SYRIA, LEBANON MACS

Sgan-Aluf Basil Herman has been appointed Israel Delegate to the Syrian and Lebanese Mixed Armistice Commissions. He succeeds Rav-Seren Sivan Teppner. Sgan-Aluf Herman served on the Jordan and Egyptian MAC's until 1953 and was later Military Governor of Beersheba. *(Itim)*

ORCHESTRA

Subscription Concert No. 1
SERIES 3
HAIFA
Tonight, Thursday, October 30
Armon Theatre, at 9 p.m.
Conductor:
Alfred Wallenstein
Soloist:
Zino Francescatti (Violin)
Programme
Concerto in D Major — C. Ph. E. BACH; Concerto for Violin and Orchestra — BEETHOVEN; Symphony No. 7 — BEETHOVEN.

A limited number of tickets available at Yuval-Ginsburg's Office, 25 Rehov Herzl, Haifa.

ON THE EXPRESS TO JERUSALEM

The new railway time table lists a larger number of express trains to and from the Capital.

CONVENIENT HOURS

	From Tel Aviv	From Jerusalem
Mornings:	0705	0905
Afternoons:	1334	1530

SPEED:
Your trip now takes only 50 minutes.

COMFORT
Reserved seats, Buffet, Special Bus Connection

Hamekasher buses run on the following route every half hour prior to departure of the train: —
Kikar Nordau — Romema, Jafaf Road — near the Traffic Police, King George Avenue — opp. the Bank Leumi, and near Terra Sancta.

And above all — reasonable prices

The Management
ISRAEL RAILWAYS

Pope John to Be Crowned Nov. 4

VATICAN CITY (Reuter). — The coronation of Pope John XXIII will take place on November 4, it was announced here on Wednesday night.

JOHN XXIII

The Pope won the hearts of people at his first open audience by apologizing for his lack of experience. "I am sorry if I seem a little awkward but you know it is the first time," he said with a broad smile.

Spreading his hands expressively towards a party of 30 bishops, priests, members of the Noble Guard and a handful of laymen in the Vatican antechamber, he said, "You know I am just a simple soul and you must forgive me." The Pontiff, a plump vigorous figure, spoke fast with animated gestures. The audience lasted just two minutes.

In a radio message to the world, Pope John appealed for the instruments of war and destruction to be transferred into instruments of peace. He told rulers of the world that they should act in such a way as to inspire mutual confidence.

Chief Rabbi Y. H. Herzog on Wednesday cabled the following message to the Pope:

My sincere blessings on the occasion of your election to the elevated post of Sovereign Pontiff of the Catholic Church.

I trust your noble and faithful belief in the highest human values, revealed in your devotion during the days of the Nazi atrocities, will guide you in your new and important position and I pray to our Father in Heaven that He may spread His Tabernacle of Peace upon all dwellings on earth and instil the spirit of wisdom and understanding in the hearts of all nations to live together in love and brotherhood in fulfilment of the prophetic saying: "They shall not hurt nor destroy in all My holy mountain; for the earth shall be full of the knowledge of the Lord as the waters cover the sea."

Haifa Port Workers Get Pay Rise

Jerusalem Post Reporter

HAIFA. — The Port was in a holiday mood on Wednesday when the news came through that 750 employees of Port Authority have been granted pay rises. The increase is equivalent to promotion for most of them — from typists to department heads — although not all received actual advancement in grade.

Only the 40 senior employees who are in Grade Six or above did not receive a rise, but negotiations on this score are still proceeding.

The pay increase is the result of protracted negotiations. The Port Manager said on Wednesday night that extra pay would not result in higher port tariffs. He added that it represented an equalization with conditions in Tel Aviv and Jaffa Ports.

Hapoel Routs Betar In Asor Cup Replay

Jerusalem Post Staff

HAIFA. — The Haifa Hapoel soccer XI beat Tel Aviv Betar 4:1 in an effortless victory in the replayed quarter-final for the Asor Cup at the City Stadium on Wednesday afternoon. Half time score was 2:0.

The local side was overwhelmingly superior nipping every Betar threat in the but.

The match was a replay of the Saturday game that ended in a score of 1:1 after a 30-minutes' extra time.

On Wednesday, the Football Association League Committee ruled that Petah Tikva Maccabi had won a 3:0 victory over Tel Aviv Hapoel in their match for the Asor Cup on Saturday.

Play was stopped in the 81st minute by a Hapoel protest against a decision by Referee O. Werner awarding a goal to Petah Tikva to make the score 2:2.

The Association also suspended the Hapoel international Gideon Tisch for five months and Asher Blut for four months for unsportsmanlike behaviour.

Petah Tikva will now meet Haifa Hapoel in the semi-finals.

'Haves' vs. 'Have-Nots' Is Said Key World Problem

Jerusalem Post Reporter

The main problem facing the world today has shifted from the conflict differences resulting from the standards of living between the worker and the capitalist in any country to the difference between the worker in a developed country like the U.S. and the worker in underdeveloped countries, such as India.

This was stated on Wednesday at a luncheon meeting of the Jerusalem Rotary Club, by Dr. Jacob Arnon, Director-General of the Finance Ministry. Dr. Arnon, who was speaking on the occasion of United Nations Day, recently returned from India where he attended the conference of the International Monetary Fund and of the International Bank for Reconstruction and Development, both U.N. Specialized Agencies.

He noted that Mr. Nehru, the Prime Minister of India, said that the dispute between the U.S. and the U.S.S.R. was not as important as the problem of the "haves" and the "have-nots." The future of the world depended on how the "haves" behaved towards the "have-nots."

The Rotarians stood for a minute in silence in memory of Professor Yosef Klausner. Mr. A. Mann, of Jerusalem, delivered a brief tribute.

Guests at the luncheon were General Carl Von Horn, Chief-of-Staff of the U.N.-T.S.O.; Mr. Eric Ward, Resident Representative of the U.N. Technical Assistance Board; M. Henri Vigier, U.N.-T.S.O. Political Adviser; Dr. Avraham Biran, head of Armistice Affairs Division in the Foreign Ministry; Messrs. Daniel Auster and Haim Krongold, of the Israel U.N. Association and members of the Consular Corps.

THE ISRAEL PHILHARMONIC ORCHESTRA

SPECIAL CONCERT
Conductor: PAUL SACHER
Soloist: JAN PEERCE (Tenor)
TEL AVIV — THURSDAY, NOV. 6
Fredric R. Mann Auditorium, at 8.30 p.m.
Symphonic Programme
Arias by GLUCK—HANDEL—MOZART—DONIZETTI

Tickets as from TOMORROW, October 31, at Mann Auditorium Box Office (Rehov Huberman). Box office hours: Friday (tomorrow): 9-1; as from Sunday, Nov. 2: Daily 10-1, 4-6.

First 2 days of sale reserved for I.P.O. members only.

Usual reduction to members as per Reduction Voucher "SPECIAL CONCERT No. 1"

TOMORROW IN THE JERUSALEM POST

- **Israel's Tourism Comes of Age**
  On the occasion of the American Society of Travel Agents convention, a series of articles survey Israel's growing tourist potentialities, with the accent on the coming winter season.
- **The Weizmann Institute Stands Complete**
  The architecture and organization of the new Wix Library in Rehovot, and those who made it possible.
- **The Miracle Worker**
  MAURICE CARR reports on France's ever-growing respect for her Prime Minister.
- **The Anxious and The Tired**
  SRAYA SHAPIRO meets the immigrant train from Vienna in Naples.
- **New Shot of Prestige for Nasser**
  AMNON BARTUR views the Aswan loan against the backdrop of Egypt's disappointment with Nasser.

Due to the special section on Israel's tourist industry and attractions, the weekly literary page will not appear this Friday. This week's main book review, Georgs Lichtheim's analysis of "Strategic Surrender" by Paul Kecskemeti, appears on page four today.

Social & Personal

The Minister of Commerce and Industry, Mr. Pinhas Sapir, on Monday gave a dinner at the Eden Hotel in Jerusalem for Mr. John Haggerty, chief of the U.S. Operations Mission, to mark the signing of the contract for a IL30m. loan out of American counterpart funds to the Israel Industrial Institute. Among the guests were U.S.-O.M. officials, the Chairman of the Board of the Institute and senior officials of the Ministries of Finance and Commerce.

•

The Speaker of the Knesset, Mr. Y. Sprinzak, on Wednesday received the Burmese Charge d'Affaires, U Tin Maung Gyi. The charge d'affaires was also received by the President of the Supreme Court, Mr. Y. Olshan, and and Chief abbi I. Nissim.

•

The 50th anniversary of the arrival in Israel of Mr. Notte Harpaz, one of the "founding fathers" of the Histadrut, was celebrated in Petah Tikva on Wednesday with the participation of the Speaker of the Knesset, Mr. Y. Sprinzak, Members of the Knesset, the Mayor of Petah Tikva and members of the Municipal Council, members of the Histadrut Executive, veterans of the Second Aliya, and local residents.

•

Mr. Nejat Uctum, the Turkish Charge d'Affaires a.i., will speak on "The Recent Turkish Foreign Trade Decree" at today's weekly luncheon meeting of the Tel Aviv-Jaffa Rotary Club at the Z.O.A. House, Tel Aviv.

•

Prof. Edgar Salin, of the University of Basle, will lecture on "The Economic Implications of the Atomic Age" under the auspices of the Hebrew University today, (Thursday), at 8.30 p.m., at Beit Hillel, Rehov Balfour.

•

A memorial lecture on the occasion of the first anniversary of the death of Prof. Y. Bromberg, of the Hebrew University-Hadassah Medical School, will be delivered by Prof. A. Laufer, of the Pathology Department, who will speak on "Sex Hormones and Tumours" under the joint auspices of the Medical School, the Hadassah Medical Organization and the Israel Medical Association today, (Thursday), at 8.30 p.m., in Lecture Hall "A," the Medical School.

•

CONGRATULATIONS

The Management of Chemicals Works Dr. Weigert Ltd. extend heartiest congratulations to Simone and Noldi Haimovitch on the birth of their son on October 29, 1958.

•

MEMORIAL MEETING

A memorial meeting will be held at 3:45 p.m. today, (Thursday) the 30th day after the death of Sara (Sonia) Zabarsky, at the graveside in the Kiryat Shaul Cemetery, Tel Aviv. Transport from the home of the family, 11 K.K.L. Blvd., Tel Aviv, at 3.30 p.m.

Cinemas

JERUSALEM

3.30, 6.45, 8.45

ARNON: Paris Holiday.
EDEN: A Man is Ten Feet Tall.
ORNA: Gunman's Walk.
RON: O Mein Papa (Feuerwerk)
OR-GIL: Witness for the Prosecution.
ORION: The Young Lions. 4.30, 8.
SEMADAR: Friendly Persuasion
TEL OR: Maigret tend un piege (Maigret sets a Trap).
ZION: The Rainmaker.
EDISON: Band of Angels.
STUDIO: Unentschuldigte Stunde (Scandal at the College).

TEL AVIV

3.30, 7.15, 9.15

ALLENBY: Fai Joey.
ARMON DAVID: Une Vie.
CHEN: Four Steps in the Clouds
ESTHER: Raintree County.
GAT: Oeil pour oeil (An Eye for an Eye).
MAXIM: The Big Boodle (Night in Havana).
MIGDALOR: Poor but Handsome
MOGRABI: The Bridge on the River Kwai.
OPHIR: Memptl.
ORION: Sissi die Junge Kaiserin.
PEER: Olympia Music Hall Variety.
SHDEROTH: Abandon Ship.
TAMAR: An Angel passed in Brooklyn.
TCHELET: Lieba.
TEL AVIV: A Certain Smile.
YARON: The Law and Jake Wade.
ZAMIR: Teufel in Seide (Devil in Silk).
ZAFON: Aphrodite.

HAIFA

3.30, 6.45, 9

ARMON: Run Silent, Run Deep.
AMPHITHEATER: Ten North Frederick.
ATZMON: The Teahouse of the August Moon.
EN DOR: Showani Junction.
GAL OR: Darby's Rangers. 6.30, 8.45.
MAY: The Birds and the Bees.
MORIAH: Sayonara. 1st Performance: 6.15.
ORAH: La marieo est trop belle.
ORION: The Hired Gun.
ORLY: The Man who knew too much.
PEER: The Whole Truth.

The Israel National
OPERA
Opera House
1 Allenby Rd. Tel Aviv
Sat., Nov. 1, 8.30 p.m.
Mon., Nov. 3, 8.30 p.m.
FLEDERMAUS
Operetta by Joh. Strauss
Sun., Nov. 2, 4.30 p.m.
FESTIVAL BALLET
Special Youth Performance at reduced prices
Tues., Nov. 4, 8.30 p.m.
NABUCCO
Tickets at the box office (10-1, 4-7). Tel 27760
Subscriptions available at Opera House, Allenby Rd.

LAW REPORT

The Jerusalem Post
October 30, 1958

In the Supreme Court Sitting as Court Of Civil Appeal

Before the Deputy President (Justice Cheshin), Justices Silberg and Witkon

Nethanel Rotstein v. Moshe Melamede, (Director of the Northern Regional Office of the Civil Service Commission) the State of Israel & Others, Respondents (C.A. 228/58).

No Violation of Natural Justice by Disciplinary Tribunal

The Supreme Court dismissed an appeal against a judgment of the Haifa District Court delivered May 28, 1958 (in Motion 386/58).

The appellant, Nethanel Rotstein, was brought before the civil servants' disciplinary tribunal which found him guilty of certain charges and recommended his dismissal from government service.

He then applied to the Haifa District Court for a declaratory judgment to the effect that the verdict and sentence of the disciplinary tribunal were null and void. The defendants raised the plea of lack of jurisdiction, which was dismissed by Judge Cohen on the basis of H.C. 13/57 in which the majority held that a district court has jurisdiction to give a declaratory judgment of the nature of that sought by Rotstein. In a minority judgment, in the same case, Justice Cheshin had expressed the opinion in an *obiter dictum*, that the High Court of Justice has jurisdiction to deal with matters arising from proceedings before a disciplinary tribunal.

Judge Cohen dismissed Rotstein's application on its merits, whereupon he appealed to the Supreme Court. The respondents' representative chose to drop the plea of lack of jurisdiction and asked the Supreme Court to consider the appeal on its merits.

Mr. Fichman appeared for the appellant and Mr. Kwart, Deputy State Attorney, for the respondents.

Judgment

Justice Cheshin, who delivered the main judgment of the Supreme Court, said that he could not regard himself free to ignore the question of jurisdiction despite the fact that Mr. Kwart had waived his objections on this score, and then went on to explain his attitude in H.C. 13/57. He had expressed the opinion there he said, that the High Court has jurisdiction to deal with such matters arising from proceedings before disciplinary tribunals as come within their province because he considered that as disciplinary tribunals are both quasi-judicial and public bodies, their proceedings come under the surveillance of the High Court.

However, he continued, this does not mean that the district courts have no jurisdiction to give declaratory judgments of the nature of that sought by the appellant. For there is nothing in any law limiting the jurisdiction of district courts to such matters only as do not come within the jurisdiction of the High Court. If, therefore, the law in which the functions and jurisdiction of the district courts are defined vests the district courts with the right to give declaratory judgments of this nature, this would not be affected by the fact that some other court has parallel jurisdiction. And an examination of the Courts Law, 1957, he continued, reveals that the district courts have the power to give declaratory judgments of the nature sought by the appellant. Judge Cohen's decision as to jurisdiction was, therefore, correct although, of course, the appellant could also have applied for an appropriate remedy to the High Court of Justice.

Turning next to the merits of the case, Justice Cheshin pointed out that most of the appellant's arguments could not be considered at all as they were levelled against the conclusions and findings of the disciplinary tribunal, whereas the district court was not sitting as a court of appeal against the verdict of that tribunal. Proceedings in disciplinary tribunals, he pointed out, must be in accordance with the tenets of natural justice, but not every error of law or of fact would be a contravention of these tenets. The principles of natural justice demand that procedure in any judicial or quasi-judicial body should be such that justice should not be denied to either party to the proceedings. But absolute and unassailable justice is not demanded, the only call being for the reasonable application of such basic principles of justice without which there could be no trial worthy of the name.

Justice Cheshin then referred to Byrne v. Kinematograph Renters Society Ltd. (1958, 2 AELR, 581) in which the principles of natural justice were defined as follows: the accused should know the nature of the accusation made against him; secondly, he should be given sufficient opportunity to state his case; and, thirdly, the tribunal should act in good faith. He was not persuaded, Justice Cheshin continued, that the disciplinary tribunal in the present case had infringed any of these principles. For this reason the appeal should be dismissed.

Justices Silberg and Berinson agreed that the appeal should be dismissed as there had been no proof that the disciplinary tribunal had strayed from the path of natural justice, preferring to reserve their opinions as to whether the district court had had jurisdiction.

Appeal dismissed without costs.

Judgment given on October 15, 1958.

Where to go

• **Meet the Israeli:** — Tourists invited to meet Israelis at home. Information at Government Tourist Office, Jerusalem, Tel Aviv, Haifa.

JERUSALEM

• **Zoo:** — Jerusalem Biblical Zoo, 8-6.

• **Exhibitions:** — New Exhibitions: 10 Years of Archaeological Activities, 1948-1958. Department of Antiquities, 25 Rehov Shlomo Hamelech, 9-1; 2.30-5.

1) Permanent exhibition of Jewish Ceremonial Art; 2) 12 Artists; 3) Forgotten Printmakers; 4) Ancient pottery, glass and textiles from various civilisations; 5) Samples of Primitive Sculpture, 17-18 Cent. Dutch paintings; Moshe Oved Memorial Exhibition; French Contemporary Art (in re-opened 2nd floor galleries), Bezalel Museum, 9-1; 2.30-5.

Jerusalem Artists — Autumn Exhibition, Artists House, 10-1; 4-6.

• **Ballet:** — Les Ballets Jean Babilée, New Programme, Edison, 4 and 9.

• **Tours:** — Hebrew University conducted tour in English, daily at 10 a.m. New University Campus. Every Tuesday leaving Administration Bldg., 11 a.m., a visit to Hebrew University-Hadassah Medical School in Ein Karem. Phone (until Monday) 62980 for bookings.

Spend a morning with Hadassah on a conducted tour starting at 9 a.m. Book for this tour by phoning 4061, Hadassah Club, Straus Health Centre.

• **Documentary Films:** — New films on the Hebrew University, the atomic submarine "Nautilus," etc. Beit Hillel, 8.30.

• **Film Shows:** — Israel Films daily, 11.30 Keren Havesod Hall.

• **Lecture:** — M. Cohn, Attorney-General to the Government: "Impressions of a Mexican Trip" Beit Hillel, 4 Rehov Balfour, 8.30.

TEL AVIV

• **Restaurants:** — Italian specialities. Lunch, Dinner. Luky's Bar Restaurant, 3 Allenby Rd., First Class Italian menu at IL5. Phone 28752.

• **Exhibitions:** — Paintings by Chaya Schwartz, Artists' Pavilion, 9 Rehov Alharizi, 10-1; 4-7.

"Wine on View," Wine Tourist Club, 91 Rehov Hayarkon, 9-2.

Paintings and Sculptures, Free Israeli Artists Association Hall, 6 Ramoz St., 10-1; 4-8.

Oil Paintings, Water Colours: Eliahu Gat, Ephraim Lifshitz, Tel Aviv Museum, 10-4.

• **Concerts:** — Sonatas played by A. Melamed — violin; F. Pelleg — piano. Z.O.A. House, 8.30.

• **Tourist Service:** — Visit Hadassah Club, 80 Rehov Hayarkon, Tel. 25289.

Wiso Club, 91 Rehov Hayarkon, Tel 26825, 8-9.30 p.m.

• **Z.O.A. House:** — Dinner Club — Mayor Haim Levanon on "Towards Tel Aviv's Golden Jubilee" (8 p.m.) Tourist Service (9 a.m. — 9 p.m.) and daily.

• **Theatre:** — Cameri, "Look Homeward, Angel," 8.30.

• **Variety:** — Olympia Parisian Music Hall, Peer Cinema Hall, 8.30.

HAIFA

• **Tourist Service** — Visit Hadassah Club, 17 Rehov Yerushalayim. Tel. 4576.

• **Lecture:** — GOLDEN AGE CLUB: Architect Dr. Gideon Kaminka: "A glance behind the Iron Curtain. — Impressions from a Summer Journey to Russia." B'nei B'rith Home, 2 Rehov Wedgewood, Mt. Carmel, 4.30 p.m. — Guests welcome.

• **Exhibitions:** — "Posters as Art," a choice of European contemporary posters. Fortnightly Exhibit: Sculpture by Shlomo Meir. Municipal Museum of Modern Art, 10-1; 4-7.

EILAT

• **Theatre:** — Ohel, "The Respectful Prostitute. Phillip Murray House, 8.30.

GIVATAYIM

• **Theatre:** — Habimah, "Hanna Senesh," Hadar, 8. (For Histadrut members).

HADAR GIVATAYIM

• **Theatre:** — Habimah, "Each Had Six Wings," 8.

HADERA

• **Puppet Theatre:** — Piccoli, Hof Hall, 4 and 8.30.

Cargo Surcharge To Guarantee Port Pay

HAIFA. — The problem of the 400 temporary stevedores who are demanding a guaranteed minimum work month seems to have been solved.

It is learned that the Minister of Transport has approved the recommendations of a special commission which was charged with finding means of financing the 12 to 18-day month the men have demanded.

The commission recommended the imposition of a 100 pruta surcharge on every ton of cargo passing through the port. This fund, which will amount to over IL200,000 a year, will suffice to pay the men on the days that no work is available.

MAYDAY. — An American airman called Jerome Mayday, at Tydall Air Force Base, Florida, has been told to use only Jerome. In answering telephone calls he recently caused chaos when he replied with his last name Mayday — the international distress signal for aircraft.

Venom from the sac of a poisonous snake is shown here being milked by Dr. Aharon Shulev, Director of the Biblical Zoo in Jerusalem, and Mr. Pinhas Amitai, a member of the Zoo staff, and of the Hebrew University. The venom is used for research at the University. The Zoo announces that a highly poisonous coral snake, a recent acquisition from the U.S., is now on display. The snake, about 60 cm. long, has a brilliant skin consisting of many varicoloured rings.

Photo by Braun

Moon and Earth 'Out of Tune'

A study of earth tides by the Applied Mathematics Department at the Weizmann Institute of Science has shown that their relative smallness is due to an odd circumstance: the earth is out of tune with the moon.

Another project now being carried out by the same department is the mathematical prediction of the height of an ocean tide along a whole coast. "The results to date are not disappointing," it is stated.

"Weizac," the Institute's electronic automatic computer, is being used in "programming" a problem on the harmonic analysis of tides for the Meteorologist service; for determining the least-square refinement of the coordinates of a crystal; and for the study of evaporation and fission in nuclei now being undertaken by the Institute's Isotopes Department.

These are three of almost 90 research projects described in the 1956-57 Report of the Weizmann Institute of Science, just published in English. A Hebrew edition will appear shortly.

Reviewing the series of geophysical investigations undertaken by the Applied Mathematics Department with the aim of elucidating the internal constitution of the earth, Professor Chaim L. Pekeris, department director and distinguished mathematician writes:

"One means of probing the interior of the earth is through a study of earth tides. Like the ocean, the ground also falls and rises twice a day, though this movement is too small to be perceptible except by very sensitive instruments. One of the results which we have found so far is the reason for the relative smallness of the earth tides, namely: the earth is out of tune with the moon. The moon pulls the earth with a period of close to 12 hours, whereas the natural period of oscillation of the earth is only one hour."

Dwelling on the study of ocean tides, Prof. Pekeris states that with the ocean depths nowadays reasonably well fathomed, except for the Arctic regions, "it should be possible to predict mathematically the height of the tide along the whole coast."

He goes on: "The foundations of tidal theory were laid over 150 years ago by Laplace. Further basic contributions were made 50 years ago by Poincaré. Yet this problem is so abstruse that to date no one has succeeded in predicting the tide at a single port on the basis of theory alone. We are now probing for methods of harnessing the electronic computer to this task. Results to date are not disappointing."

Village Constables For Northern Area

Jerusalem Post Reporter

HAIFA. — The "village constable" is to be introduced in Northern Israel, Mr. A. Selinger, the new commander of the Northern Police District, told the press on Wednesday.

According to the plan, policemen will be appointed to assume responsibility for the villages. In the smaller places one man with a motorbike will make regular patrols, while in large villages, a station with one or two constables may be opened.

For a start, the scheme will be introduced in the newer settlements where the villagers are not yet fully acclimatized and where most trouble occurs.

Union Makes Bid To Enter Supermarket

TEL AVIV. — The Labour Council has been attempting to organize the supermarket employees in the Clerical Workers Union. Its manager, Mr. A. Feinberg, has refused to negotiate with Histadrut representatives and has rejected their claim that employees be engaged only through the Labour Exchange.

In labour relations, as in business, the company "reserves the right to decide its own policy," he says.

Only a score of the 60 employees were engaged through the Labour Exchange.

ON THE AIR

FIRST PROGRAMME
522, 249, 33.3 & 41.7 M.

News: Hebrew: 6.35, 7.00 and 7.58 a.m., 1.30, 8.00, 7.00, 9.00 and 11.00 p.m.
English: 2.00 p.m. **French:** 2.15 p.m.

6.30 a.m. Service (R.) 6.37 Calisthenics. 6.47 Musical Clock (R). 7.17 Morning Melodies. 8.00 Close Down.

11.00 a.m. Popular Concert: Nicolai: Overture "The Merry Wives of Windsor"; Delibes: Excerpts from "Sylvia." Gershwin: Symphonic picture from "Porgy and Bess." 12.00 Sephardic Tunes. 12.20 Lunchtime Music. 12.45 Housewife's Request Programme. 1.45 Where to Go? 1.50 Light Music. 2.30 Close Down

4.30 p.m. News in English, Swedish and Spanish. 5.05 Popular Songs and Melodies. 5.35 Tansmann played by Peggy Heiman with Roman Waldmann (Piano). 5.45 Children's Corner. 6.00 Youth Corner. 6.30 Sports. 6.40 Talmud Lesson. 7.20 Ron Ami 7.30 Woman's Programme. 8.05 Noah's Ark. 8.50 Bible Reading: Shmuel A — Chap. 5 & 6. 9.15 Newsreel. 9.30 Appointments with Peter Frye. 10.05 At the Knesset. 10.35 Song and Dance Request Programme 11.10 Close Down.

SECOND PROGRAMME
422, 460, 292.7, 41.7 & 33.3 M.

IMMIGRANTS' HOUR: 6.00 Symphony No. 4 in A ("Italian"), op. 90, by Mendelssohn played by the Israel Philharmonic Orchestra, conducted by Georg Solti. 8.35 "Listen & Understand."

7.00 French. 7.30 Yiddish. 8.00 Mograbit. 8.15 News in Easy Hebrew. 8.30 Ladino. 9.00 Rumanian. 9.15 Hungarian. 9.30 Polish. 9.45 News in English.

ARABIC PROGRAMME
497 & 41.67 M.

Arabic Programme (including News): 6.30—7.15 a.m. 1.15—2.15 and 5.30—11.15 p.m. Persian 5.15 p.m.

KOL ZION LAGOLA (33.3 M.): **Programme to South Africa:** 6.30 News. 6.37 "Thursday Column" — Walter Eytan. 6.45 Newsreel. 6.52 Afrikaans Programme.

Programme to the U.K.: 10.15 News. 10.22 "Thursday Column" — Walter Eytan. 10.30 "Around & About." 10.40 Religious Talk.

ARMY PROGRAMME (48.4, 216, 225 & 235 M.): 6.30 Opening. 6.33 Songs. 7.00 News. 7.15 "Bow & Arrow." 7.45 "Worth Listening To." 8.05 Noah's Ark. 8.50 "Intermezzo." 9.00 News. 9.15 Excerpts from Operas. 9.45 Dance music. 10.30 Close Down.

B.B.C. HEBREW BROADCASTS (13.80, 16.84 & 24.80): 7.15-7.45 p.m. News. News Talk. Week's Feature.

CYPRUS BROADCASTING SERVICE — English Programme (434 & 495 M.): 7.45 a.m. News. 12.30 p.m. Midday Melodies. 1.30 News. 4.30 Teatime Music. 7.00 News & Commentary. 7.15 Music from Holland. 10.00 20th Century Troubadours. 10.30 Meditation in a Country Church Yard — A lighthearted tombstone tour by Wilfred Vaughan Thomas. 10.40 Xavier Cugat & his Orchestra. 11.00 News.

ZOA HOUSE
In cooperation with the Tel Aviv-Jaffa Municipality
Monday, November 3, 1958, 8.30 p.m.
TADEUSZ KERNER
in a programme of works by
CHOPIN
Tickets: Z.O.A. House, Schlesinger & Springer, Rococo.

OF INTEREST TO VISITORS

Start your subscription while you are here and have it transferred to your home address on your departure.

THE JERUSALEM POST Subscription Rates:

U.S.A.

	Airmail	Surface Mail
DAILY		
One year	IL.156.400	IL.56.000
6 months	IL. 78.700	IL.30.000
FRIDAY EDITION ONLY		
One year	IL. 51.400	IL.18.000
6 months	IL. 25.700	IL. 9.000

EUROPE

DAILY	
One year	IL.103.000 IL.56.000
6 months	IL. 52.000 IL.29.000
FRIDAY EDITION ONLY	
One year	IL. 32.000 IL.18.000
6 months	IL. 16.000 IL. 9.000

Subscriptions accepted at any of our offices:

Jerusalem: 9 Rehov Hahavatzelet, Tel. 4333
Tel Aviv: 32 Rehov Nahlat Binyamin, Tel. 64351
Haifa: 34 Rehov Herzl, Tel. 4504

Sweden Has Its Problems: How to Fill Up Leisure Time

Jerusalem Post Reporter

"Israel's popularity in Sweden extends beyond party lines, but the Swedish Social Democratic Labour Party, S.A.P., particularly can gain a great deal from Israel's experience in Socialist upbuilding. Israel is there to stay and the U.N. which brought about the emergence of the Jewish State in 1947 should consider it its duty to follow up this decision by officially guaranteeing Israel's present borders and bringing about formal Israel-Arab peace talks."

These were the concluding words of Mr. Styre Hollmann and Mr. Sven Ake Dahlback when asked by *The Jerusalem Post* prior to their departure on Tuesday to sum up the impressions of their three-week visit to Israel as official guests of the Histadrut and Mapai, representing the Sweden Labour Party and Social Democratic youth organization and the Swedish Trade Union Federation.

Mr. Hollmann has been Secretary General of the S.S.U., Sveriges Socialdemokratiska Ungdomsforbund, for the past three years. Upon his return he will be in charge of all the Labour Party branches in southern Sweden.

Mr. Dahlback is now one of the editors of "Signalen," the Railroad Workers Union weekly, which sells 70,000 copies. Before that he was editor of "Frihet," the weekly of S.S.U.

Filling Leisure

"Sweden's Labour party has fulfilled most of its programme adopted 50 years ago and is concentrating now on certain small groups not adequately covered in the Welfare State schemes.

In a country that has enjoyed peace for 150 years and maintains a high living standard it is of utmost importance to encourage higher education for all youth and plan extensive cultural programmes. One of Sweden's main problems is that of leisure, significant in a technically highly modernized society. "Planning cultural and educational pursuits to fill their leisure would help the younger generation to recapture spiritual aims," the Swedish visitors maintained.

In the field of economics, they said, the Swedish Labour party's future task should be the strengthening of labour influence and representation in various cooperative and State enterprises.

The assistance of Scandinavian technical experts and intellectuals for underdeveloped countries would also be an important task and one of mutual benefit, Mr. Hollmann stated. In this connection all Scandinavian youth groups presented an identical resolution to their respective governments, demanding an increase in their financial contribution to the U.N. fund for assistance to underdeveloped countries. The Swedish Government has already decided to triple its share, contributing now annually 30m. Swedish Crowns ($7.5m.), it was learned from the delegation.

The Swedish public has become interested in international affairs during the past few years and would like to see its feelings of solidarity with other nations followed up by constructive action.

Social Conflict

Apart from Israel's "tremendous economic achievements," the visitors were mostly impressed by the absorption of over one million immigrants during the State's 10 years and by the advanced living standard enjoyed by the Arab population.

"The Arab countries could benefit tremendously by establishing normal relations with Israel and adapting its experience for their own social development," Mr. Hollmann stressed.

During their three-week visit the guests spent one week at a kibbutz, a few days at a moshav and visited development areas in the Negev and Galilee. They met with Mr. Reuven Barkatt, head of the Histadrut Political Department, Miss Esther Herlitz, head of Mapai's International Department and various trade union and youth leaders.

Mr. Hollmann and Mr. Dahlback also held extensive talks aimed at strengthening the relations between Swedish and Israel Socialist youth by mutual S.S.U. and Mapai projects. As a first step in this direction a delegation of Israel Socialist Youth has been invited to be the guests of S.S.U. next spring.

EMERGENCY PHARMACIES

JERUSALEM: Tajar, 33 Keren Kayemet, 2383.
TEL AVIV: Schwartz, 27 Allenby, 24553. Hagalil, 80 Ben-Yehuda, Michlin, 112 Allenby, 63253, Moskowitz, 25 King George, 62650. Bracha, 243 Dizengoff, 25440. Ziva, Hatikva Qtr., 32403. JAFFA: Noga, near Noga Cinema, 81896. RAMAT GAN: Orion, 19 Arlosoroff, 71491. PETAH TIKVA: Balfour, 15 Balfour. REHOVOT: Levin Hanegev, 196 Herzl, 95-1245. RISHON LEZION: Krellen. HOLON: Ribak, Kikar Struma. NATANYA: Terufa. HAIFA: Paiss, 31 Joseph, 4014.

EMERGENCY PHYSICIANS

JERUSALEM: Dr. Grunwald, 22 Yehoshua Bin-Nun, 62963. Dr. Schor, 45 Rashi.
TEL AVIV: Dr. Moshe Har-Even, 35 Sheinkin, 28411. Dr. Eisen, 5 Shimshon, 25748.
HOLON: Dr. Miriam Dokor 12a Shikun Amami, Tel Giborim.

Tel Aviv Stock Market

OCTOBER 30, 1958

Pop. Loan 1949-50 (11.50)	100
4% Comp. Loan 55/67	72
Pal. Bearer Bds. ser. J	98½
4½% Comp. Loan	66
4½% War Loan '4/58	96½
4½% Tarel Dollar d)	96½
6% Reg. Sterling "A"	98
Def. Loan Bonds 6½% f)	105
4½% Def. Bonds f)	107
4½% Def. Bonds g)	104½
6½% Loa. C. Debs. f)	102½
4½% Loa C. Debs. g)	104½
Pal. Elec. pref. sh. (Ldn.)	284
4½% Bonds '48/58 f)	109½
ditto g)	113
Keren Hayesod	
6½% Deb 58/68 f)	104½
ditto g)	107
6% Deb. 59/68 f)	103½
ditto g)	102½
Igroth 6½% Deb. 58/63	104
Hassco 6½% Deb. 58/64	
Class "A" f)	103½
Class "B" g)	111½
Hassco 6% pref. ord. sh.	87½
Sh. Leumi ord. sh.	147
Bearer Savings Cert. '58	95½
Sh. Leumi Investment	
Ord. sh. 'B' reg.	90½
Ata ord. 'B' sh.	81½
"Kardanek" ord. 'B'	82½
7% con. debs. 59/68	83½
"Tera" ord sh.	79
Pal. Cold Sto. ord sh. reg.	140
Paes 6% debs. 40/64 reg.	82
Elmar 4% debs. 56/65	90½
Nir 5% pref. sh.	98½
Gen Mortg. Bk. ord. sh.	72½
I.L.D.C. ord. sh. reg.	90½
5% debs.	84
Afr. Pal. Inv. ord. sh.	65½
Moller ord. sh. reg	1085
Pal. Brewery 8% con. debs.	79
Assis Bajarano "B" sh.	68½
Nesher 6% debs "A" 55/64	117
Pal. Potash "A" ord. sh.	65½
Dead Sea Works	
5% Deb. reg.	273
Delek ord sh. "C"	80½
Mekorot pref. sh.	78
Jordan Exploration Co.	
Ord. sh. reg.	58½

Notes: a) purchasing price; b) selling price; c) ex-coupon; d) ex-dividend; e) ex-right; f) linked with $; g) linked with C.o.L.

CRASH. — Nine persons were killed and another seriously injured when their taxi collided with a train at a level crossing on the Dakar-St. Louis line, it was reported on Wednesday.

Palestine Economic Turning To Chemicals Exploitation

Jerusalem Post Reporter

TEL AVIV. — The Palestine Economic Corporation hopes to raise another $4m. to $5m. in the U.S. for investment purposes in Israel, Mr. Joe Meyerhoff, its President told *The Jerusalem Post* on Tuesday.

Mr. Meyerhoff discussed the decision of his colleagues on the PEC executive to lay emphasis on investments in heavy chemicals. "We believe in the development of Israel's chemicals for the world market, especially by-products of fertilizers and potash." His colleagues were considering ways of opening new plants to this end.

The 54-year-old building executive from Baltimore spoke warmly of the "favourable climate now prevalent for investment in Israel." He was under a strong impression that "the Government was making substantial progress in creating the right atmosphere for private investors."

But concerning the law to encourage private investment, Mr. Meyerhoff believed that the prospect of being able to take 10 per cent profit out of the country, was "just not enough." "If you cannot get substantial profits and return for your investment, why, then, it will not encourage investors," he said.

Certain encouraging signs had appeared of late, one of them was the Government's offer of public enterprises for sale. Speaking as a member of the National Executive Committee for Israel Bonds, he said the offer of F & C Ltd., was "a demonstration of good faith, and showed how Bond dollars could really help to develop basic industries."

The P.E.C.'s Bayside Land Corporation, he said, is to build factories in Holon, Nahariya and Acre for lease to entrepreneurs, and the Economic Corporation is to increase its total investments in Mehadrin Ltd. to half a million dollars.

Mr. Meyerhoff, who is a National Chairman of the U.J.A., believes that a special rescue fund for the expected Eastern European immigration would succeed in 1959. The recession had definitely ended now, and a further appeal could be made to the Jewish communities for such a fund.

OIL. — Large-scale oil prospecting is under way in Afghanistan under the guidance of Soviet, Czech, and Rumanian experts, Tass, the Soviet news agency, reported on Wednesday from Kabul.

a new ORTEX Shop
Near the CENTRAL BUS STATION,
offers all MAYER Plastic Goods
5 Rehov Hagalil, Tel Aviv

Seagram's V.O.
CANADIAN WHISKY
"Honoured the world over"
available at all leading liquor shops

THE DISTRICT COURT, TEL AVIV-YAFO

Liquidation File No. 2046/58

NOTICE CONCERNING APPLICATION FOR THE LIQUIDATION OF A COMPANY

Companies Ordinance 1929

AND IN THE MATTER OF: HEVRAT OMANUT HA'ARETZ VE'ATIKOT ARIELI, LTD.

Registered Office: 36 Rehov Ben Yehuda, Tel Aviv.

Notice is hereby given that application was made for liquidation of the abovementioned company, on July 27, 1958, and that an order has been issued for the said application to be considered by the court sitting in Tel Aviv on December 2, 1958, and that any crediter or partner of the said firm wishing to support the issue of an order or to oppose the said application, may appear in court during the said sitting, either in person or through an advocate, and a copy of the said application will be given to any creditor or partner of the said firm who may require one from the undersigned in return for a fee fixed for this purpose.

(Sgd.) Dr. Y. Vilia,
Principal Assistant to District Attorney, Tel Aviv.
Office of the Tel Aviv District Attorney, 9 Jaffa-Tel Aviv Road (Romano House).

Note: Anyone wishing to appear during the hearing of the said application should submit, or forward by mail to the undersigned of the above Notice a document giving notice of his/her intention. The notice should carry the name and address of the person or alternately the name and address of the firm in question and should be signed by the person or on behalf of the firm or by the advocate representing the said person or firm (in the event of their having an advocate). This notice should be delivered by hand or, if forwarded by mail, reach the above undersigned not later than 1 p.m. on the afternoon of December 1, 1958.

Don't delay — Join Now
"ULPAN GREGG"—Course (two months, twice weekly) for English and/or Hebrew
SHORTHAND
Tel Aviv: H. Bar-Kama, 5 Rehov Gordon.
Haifa: Ba'ma'ale School, 30 Rehov Shmaryahu Levin
SUCCESS GUARANTEED

WANTED YOUNG MAN
holding University degree in Biology, Biochemistry or Pharmacology, interested in work in pharmacological and toxicological research.
Suitable candidates should apply personally to the *Israel Institute for Biological Research*, Rehov Reuben, Nes Ziona, between 9 a.m. and 12 noon.

THE MUNICIPALITY of NAZARETH
REQUIRES TWO TEACHERS
for full time positions, calling for the teaching of Arabic, Hebrew and English at their secondary school.
Applicants must have the necessary qualifications. Applications must be submitted to the Mayor of Nazareth before November 12, 1958.
AMIN JARJURA
Mayor of Nazareth

Well established — well renowned
COMMERCIAL FIRM
INTERESTED IN ACTIVE PARTNER
Age Limit 45.
Sum required:
IL 100,000 — IL 150,000 —
HIGH INCOME IN ACCORDANCE WITH INVESTMENT.
Please write to: No. 13442, Dahaf Advertising, P.O.B. 1334, Tel Aviv.
Discretion assured

Wanted Chief Engineer Telecommunication

Applications are invited for the post of CHIEF ENGINEER, Telecommunications Department, Government of the Union of Burma for a contract term of 3 years.

Candidates must be highly qualified telecommunications engineers under fifty years of age with considerable experience in administration, planning and construction, preferably in a government department. They must possess genial temperament with the willingness and ability to make the best possible use of available staff and materials.

The post carries a salary of Kyats 3,500/- per mensam (approximately £3,150 sterling per annum) free of income tax plus free furnished quarters, free transport, medical and insurance benefits. Other benefits are free passages both ways for the successful candidate and family (if any), liberal remittance facilities, leave at one-eleventh of period spent on duty and a gratuity at the end of the service.

Write for further details or send application to the Embassy of the Union of Burma, 40 Hashoftim Street, Tel Aviv, on or before NOVEMBER 24, 1958, stating name in block letters, age and full particulars of qualifications and experience.

Burmese Embassy,
Tel Aviv.

The Weather

Forecast: Fair.

Weather Synopsis: A ridge of high pressure extending from Europe to this region is causing fair weather.

	A	B	C	D
Mt. Cana'an	49	12	21	22
Tiberias	—	17	28	29
Haifa Port	51	15	25	26
Natanya	41	14	28	28
Tel Aviv Kirya	47	14	26	27
Tel Aviv Port	57	16	24	25
Lydda Airport	42	11	26	28
Jerusalem	36	13	21	22
Beersheba	30	11	26	27
Sdom	29	18	29	29
Eilat	33	17	30	30

*A) Humidity at 9 p.m. B) Minimum temp. yesterday C) Maximum temp. yesterday. D) Maximum temp. expected today.

ARRIVALS

Mr. Aryeh Miron, outgoing Israel Charge d'Affaires in Oslo, for home leave before taking up his new post as Consul General in Lisbon.

Mrs. Meir Had Crowded Schedule

By ARI RATH
Jerusalem Post Reporter

Formal meetings with Foreign Ministers of 12 countries, in addition to informal talks with most of the 50 Foreign Ministers who attended the U.N. session, an official visit to Canada, meetings with U.S. top Government officials, two T.V. interviews, the key-note address to the Hadassah Convention in Miami, speeches at various Bond-drive and U.J.A. gatherings, these were only the main "extra curricular" activities of Israel Foreign Minister, Mrs. Golda Meir, during her five-week stay in New York to head the Israel Delegation to the U.N. Assembly.

The Essex House Hotel at Central Park South was again the temporary home of Mrs. Meir, where she kept to her custom of doing her own cooking for breakfast and dinner, whenever she succeeded in staying home and resting from her official duties of a 14-15 hours workday at the time of the U.N. session.

Foreign Ministers of most U.N. member countries now participate in the first part of the annual Assembly, thus providing an opportunity for informal top-level diplomatic talks between various heads of delegations, which otherwise would have to be dealt with by means of State visits. Mrs. Meir's latest visit to New York provided a welcome opportunity to discuss Israel's position after the coup d'etat in Iraq and the civil war in Lebanon.

It has become generally accepted in the West that Israel is one of the few stable and democratic political factors in the Middle East and therefore friendship with Israel should not be sacrificed for the possible bettering of relations with Arab countries.

In this connection Mrs. Meir's meeting with U.S. Secretary of State, Mr. John Foster Dulles and senior State Department officials proved that a large area of agreement has been achieved lately in the analysis of the Middle East situation by the U.S. and Israel.

The two-day visit to Canada brought talks with Premier John Diefenbaker and Foreign Minister Sidney Smith which were particularly useful owing to Canada's large share in the setting up of the U.N. Emergency Force.

Mrs. Meir's address to the plenary meeting of the General Assembly was made after the U.N. Secretary General, Mr. Hammerskjold, had submitted his report on his Middle East visit, and analysed the difference between legitimite, constructive national movements and Nasserism. These views were also made clear in a meeting between Mrs. Meir and Mr. Hammerskjold. Part of Mrs. Meir's U.N. address was broadcasted by 20 T.V. stations.

During her stay in New York Mrs. Meir was accompanied by her political secretary, Mr. Mordechai Gazit.

Shlomo Friedman, Hassidic Rabbi, Dead

Jerusalem Post Reporter

TEL AVIV. — Rabbi Shlomo Friedman, 64, the leader of the Czortkow Hassidic sect, died here on Wednesday, two days after the death of his 83-year-old mother, Mrs. Hava Lea Friedman.

The rabbi had been confined to his bed since Yom Kippur, but his mother was in good health until she suffered a stroke after a doctor had told her of her son's critical condition. Rabbi Friedman leaves a widow, daughter, one grandchild and two sisters.

Nine years ago, Rabbi Friedman's only daughter, Zippora, married a Yemenite amidst scenes of great rejoicing at this symbol of union between the Oriental and the Ashkenazi communities in the new State of Israel. The son-in-law, Mr. Haim Nahorai, a schoolteacher, will not become leader of the Czortkow Hassidic community nor rabbi of their synagogue at 89 Rehov Ahad Ha'am, the family told *The Jerusalem Post*.

Czortkow, now in Russia, was formerly part of the Austro-Hungarian Empire.

Rabbi Friedman was buried at the Kiryat Shaul Cemetery on Wednesday.

Mysterious Death Hits Family Second Time

RAMLE. — Suffering from severe cramps and retching violently, Rachel Hashvi, aged four, was rushed from her home in Moshav Yakhini to Kaplan Hospital on Wednesday. The girl died on arrival.

Less than three weeks ago Rachel's six-year-old brother died in similar circumstances.

Police are investigating.

Crucial Accadian Inscriptions Found at Hatzor, Yadin Says

Jerusalem Post Reporter

SAFAD. — Two Accadian inscriptions which may prove among the most important in determining the chronology of the Canaanite layers of the Hatzor dig have been discovered at Hatzor, Dr. Yigael Yadin announced on Wednesday.

(Accadian is a pre-Assyrian language preserved in cuneiform inscriptions.)

One of the inscriptions, in closely written cuneiform, is on a stone replica of a cow's liver of the sort which priests of some ancient religions used to divine wars, the success or failure of crops and women's childbearing prospects.

Dating from the 18th century B.C.E., this is the first such liver found in Israel, six others having been discovered in Mesopotamia, Anatolia and Syria. It was found in a garbage heap of sacrificial bones and fats, near the altar of the Cana'anite temple discovered in Area 8 of the dig.

Photos of the stone liver, with its excellently preserved, clearly decipherable script, have been rushed to Prof. Ladsberger, of the University of Chicago, and to two of his pupils in Jerusalem, Dr. A. Malamat and Mr. H. Tadmor.

The second inscription, in the form of a seal, was found on the handle of a jug.

"High Place" Found

In Area 2 of the Hatzor site, in the Israelite layer of the 11th century B.C.E., a "high place" *(bama)* of the period of the Judges was found during the week. On the high place, which is considered the site of an Israelite idolatrous cult, two incense stems were discovered. Also found were a jug containing a bronze statuette of an idol and weapons characteristic of a god of war. The idol is seated holding an axe between his legs. Beside him is an arrowhead and a sword.

In Area 8, inside a second temple, a small bronze tablet was uncovered. It represents a man in princely garb — a striped coat and a fringed shawl. His hands are outstretched as in greeting.

Summing up the eight seasons of digging at Hatzor, Dr. Yadin said that:

- Hatzor's history could be established.
- A buried city, the biggest in Israel, and among the largest in the Middle East, has been brought to light. Its area was about 700 dunoms, 12 times as large as Megiddo and 15 times as large as Jerusalem in the time of David. This was in contradiction to Prof. Garstang's assumption that Hatzor had been only a military camp.
- For the first time, much material has been found that enables investigators to understand the material culture of the Canaanite and Israelite periods in Galilee.
- For the first time it is possible to verify the Israelite conquest of a Canaanite town mentioned in the Bible. This will enable investigators to reach conclusions on the dating of the Israelite conquest of the country.

Knesset Rejects Strike Debate

Jerusalem Post Reporter

By a vote of 37-22, the Knesset on Wednesday rejected Opposition motions calling for a debate on the secondary school teachers' strike, which today enters its 24th day.

Mrs. Shoshana Persitz (G. Z.) and Mrs. Esther Raziel-Naor (Herut) criticized the Government for its handling of the strike. If more good will had been shown, and if the Government had not insisted on dealing with an organization (the Teachers Association) by which the secondary school teachers did not wish to be represented, the strike would have been over long ago.

The Minister of Education and Culture, Mr. Z. Aranne, said the only question was whether the strikers' demands could be met or not. The Government had never agreed that the teachers would automatically achieve pay equivalent to that of engineers grade 3. Only 27 per cent of all university-trained civil servants were in grade 8 or higher, while 30 per cent of teachers (those in administrative posts) were in such grades. Granting the teachers' demands would set off an inflationary spiral.

The quarrel between the Teachers Association and the secondary school teachers was an internal affair, Mr. Aranne said. The Government was interested only in a *modus vivendi* being reached. Speaking for himself, he had urged the secondary school teachers not to quit the Association. But it was not this question which had kept the strike from ending. A debate in the Knesset would not only not help; it might prolong the strike by arousing false hopes.

Mr. Aranne called upon the teachers to return to school, with the understanding that the demands still outstanding would be given further examination.

Another Appeal In Kafr Kasim Tragedy

Jerusalem Post Reporter

TEL AVIV. — The order that led to the Kafr Kasim massacre was lawful, but even if it were not, it was not so "manifestly unlawful" that a lance corporal could decide such a thing. This was claimed by Mr. David Rotlevy, defence counsel for Shalom Ofer — one of the men convicted for his role in the tragedy — on Wednesday in his 23-page appeal against the Kafr Kasim verdict filed with the Military Appeals Tribunal.

Becker Insists Namir Settle Diamond Strike

Jerusalem Post Reporter

TEL AVIV. — The Histadrut Trades Union Department has found itself in opposition to the Ministry of Labour over the strike of 3,000 diamond workers, *The Jerusalem Post* learned on Wednesday. This is the first time that the Histadrut leadership has made public statements criticising the Labour Ministry policy on handling labour issues.

Mr. A. Becker, head of the Histadrut Trades Union Department, has expressed the Histadrut's "surprise" that the Minister of Labour, Mr. M. Namir, has not used his legal powers under the Collective Labour Contract Law to compel the diamond industry to introduce a C.o.L. allowance payment scheme. The Department believes that the Minister should not permit the diamond industry to be the only one outside this scheme.

(Ministry of Labour sources in Jerusalem said that Mr. Namir will use his legal powers as a last resort and only when all other means of achieving a settlement have been exhausted. Negotiations on the dispute are still going on between the diamond manufacturers and the economic ministries.)

The diamond workers strike enters its eighth day today (Thursday) with a settlement more remote than ever. The workers are claiming payment of outstanding Cost-of-Living allowances. The plant owners claim that they cannot afford to pay because the premium they receive on exports is unsatisfactory. They are to meet with the "economic ministers" on Thursday, it is learned here.

Fisherman Hold 3rd Nat'l Meet

POST Knesset Reporter

HAIFA. — The third national convention of the Fishermen's Union was launched with a festive gathering here of fishermen and distinguished guests on Wednesday night. At the first cast, they brought up a net full of greetings, good wishes and hopes for more fish for the future, leaving the fishermen to find their own ways of doing so in the two days of conference.

Speakers included the Minister of Agriculture, Mr. K. Luz; Mr. Z. Onn, of Hevrat Ovdim, and representatives of the Agricultural Centre, the Agriculture Bank, Tnuva, and Mr. Y. Almogi, the Labour Council Secretary — who introduced himself as a fish eater. The Director of the Fisheries Division, Mr. M. Shavit, reviewed the position of the fishermen and their fleet.

The 82 delegates representing 1,500 union members will get down to business on Thursday. Their discussions will centre on expansion of fisheries in the Red Sea; transfer of the fishing fleet from Haifa Port to the Kishon Harbour and the possible adverse effect on the sardine fishery of the tuna catch of the new Japanese-Israel company.

Disappearing Foam Instead of Milk

Short-weight in bottles of Tnuva milk is a rare occurrence and is due to a fault in the filling machine, a Jerusalem Tnuva spokesman claimed on Wednesday when asked by *The Jerusalem Post* to explain the fact that many milk bottles are short as much as two to three centimetres of milk.

The spokesman said that sometimes the machine creates "foam" in filling the bottles. This "foam," which later settles, is mistaken for milk and the bottle is sealed as though it were full.

11th Bus Accident Victim Dies

Jerusalem Post Reporter

TEL AVIV. — The death toll in the Musrara Wadi bus accident rose to 11 on Wednesday with the death of Simha Kritzman, 29, of Ramat Yisrael.

Of the 19 injured still in the Hadassah Municipal Hospital one was still in a critical condition on Wednesday.

The Dan bus cooperative reported on Wednesday night that its investigating committee had been disbanded and the evidence it had collected had been transferred to the Government enquiry commission. The Dan spokesman claimed that the cooperative's committee had difficulty in functioning as the Traffic Police had not allowed it to inspect the wrecked bus.

Former Police Officer Killed in Collision

NATANYA. — Moshe Baretzki, 42, a former officer in the Mandatory Jewish watchmen's force (Gafirim) was killed in an automobile accident here on Tuesday night.

He was returning from a picnic with his wife and Mr. and Mrs. Amnon White of Natanya, when Mr. White, who was driving, was blinded by the lights of an oncoming taxi. The automobile swerved and as it hit a parked truck, the roof of the vehicle was ripped off, cutting Baretzki's throat and injuring the other passengers.

Passersby took the two couples to the Marpe Yitzhak Hospital, the building of which is owned by Mr. White. Mr. Baretzki died on the way to the hospital. The others were sent home after treatment.

Baretzki is survived by his widow and two daughters.

Hadera police are investigating the accident which occurred on the newly opened Hadera-Natanya highway.

BACK FROM COUNCIL

LYDDA AIRPORT. — The Assistant Director-General of the Ministry for Foreign Affairs, Mr. Maurice Fisher, and the Director of the Ministry's Economic Department, Mr. Moshe Bartur, returned late on Tuesday night after attending sessions of the Council of Europe.

The Piper Cub (top) presented by the Prime Minister as a birthday gift to the Premier of Ghana being given a trial warm-up at Lydda Airport on Wednesday by the Ghanaian Ambassador, Mr. William Quo Haim. Below, is the "Fouga," the French-manufactured jet trainer of the type that will be assembled at the Bedek aircraft maintenance base, shown parked outside the base on its arrival on Tuesday.

Bedek Gets French Jet Trainer Plane

Jerusalem Post Reporter

LYDDA AIRPORT. — The first French "Fouga Magister" jet trainer plane arrived on Tuesday at the Bedek aircraft maintenance plant here. The aircraft already bore Israel markings.

The long-nosed, tilted-tailwing plane will serve as a model for Bedek engineers, who are to start assembling these jet trainers for the Israel Air Force. The introduction of these craft into the Air Force will make it possible for pilot training to take place exclusively in jet planes.

Aluf Mishne Binyamin Cohen (Kagan), Aviation Assistant to the Director of the Defence Ministry Armaments Department, described the Fouga as "the best jet trainer in the world." The plane is in service with the French, German and other NATO air forces.

B-G Gives Piper Cub to Nkrumah

Jerusalem Post Reporter

LYDDA. — A gleaming silver and red two-seater Piper cub plane, the personal gift of Premier Ben-Gurion to Premier Kwame Nkrumah of Ghana, was ceremonially presented to the Ghana Ambassador, Mr. William M. Quo Haim, at the Bedek hangar here on Wednesday. The plane already bore the red, yellow and green markings of Ghana on its wings and tail.

Aluf Mordechai Limon, on behalf of the Prime Minister, officially handed over the plane. "Mr. Ben-Gurion has followed with deep interest and sincere sympathy the brilliant career of your great leader, Mr. Nkrumah, and has been impressed by his epic achievements for his country and people," Aluf Limon said.

He pointed out that the Piper Cub may be taken as a symbol of Israel. It helped Israel win her independence, being both her first fighter and bomber, and is credited with saving the lives of many wounded when serving as an ambulance plane. "It is small, but sturdy and dependable," Aluf Limon said.

"Today we are adding yet another link to the unbreakable chain of Israel-Ghana friendship which is treasured by both our countries and is firmly based on mutual interest and affection," Aluf Limon declared.

The Ghana envoy said he was authorised by Mr. Nkrumah to accept Mr. Ben-Gurion's gift, which he called "both magnificent and valuable."

Present at the modest ceremony were Mr. Shimon Peres, Director-General of the Defence Ministry; Aluf Mishne Ezer Weizmann, O.C. Air Force; Aluf Zvi Ayalon, Deputy Director General of the Defence Ministry, and Mr. Uri Michaeli, head of the Civil Aviation Department.

After inspecting the plane, the Ambassador flew in it over the airport, with the Bedek test pilot, Gerry Renov, at the controls. On landing, Mr. Holm said it had been "an extremely pleasant flight — better than in one of those big planes."

Two Embezzlers Jailed

TEL AVIV. — Acting on the example set by the Supreme Court in similar cases, the Tel Aviv District Court on Wednesday passed heavy prison sentences on two men convicted of embezzling public funds. In both instances, the prosecution demanded only fines and suspended jail terms.

Hirsh Jaffe, 59, former bookkeeper of the Levant Bonded Warehouse Company of Tel Aviv, found guilty of stealing IL17,000 of the company's money, was sentenced to 18 months' imprisonment by Relieving President M. Kennet; while Haim Hirshfeld, 53, was given a year's jail, eight months of it suspended, by Judge J. Gavison for having embezzled IL700 from the Tel Mond Local Council while serving as its Treasurer.

Judge Kennet admitted that the 18-month sentence was decidedly severe in view of the accused's age, clean record and poor health, but warned that even heavier sentences would be dealt out to persons convicted of embezzlement in the future in an attempt by the courts to put a halt to the spread of such crimes.

Commenting on the prosecutor's plea for leniency, the Relieving President recalled another case (that of Sholem Ron) in which the prosecutor had asked for only a fine, the Attorney-General later felt that a heavier sentence was in order and in the subsequent appeal the Supreme Court ruled that the Attorney-General has the right to apply for more severe punishment in a case in which the moral aspects outweigh the personal. According to Judge Kennet, this precedent applied in the present case.

Nevertheless, the court allowed the accused the right to appeal and postponed execution of sentence for four months to give him time to prepare. Judge Kennet pointed out, moreover, that Jaffe had the privilege of applying for a pardon, and under the circumstances had a good chance of winning it.

In the second case, that of Hirshfeld, Judge Gavison took into consideration that the crime involved only some hundreds of pounds in deciding on a lighter prison term.

Nazareth Nat'l Front Leader Detained

NAZARETH. — The Military Governor in the North on Wednesday issued a 48-hour detention order against Mansour Kardosh, a member of the Secretariat of the local National (Arab) Front branch. Under the administrative order, Kardosh was sent to the Yagur detention camp.

During the past week, Kardosh had sent signed invitations to several scores of members of the Front asking them to his house for a memorial service for the victims of the Kafr Kasim massacre. The service was to be held on Wednesday evening, the second anniversary of the tragedy.

Tahar Fahim, one of the leaders of the Front, was called before the Military Governor in Nazareth on Wednesday and deprived of his permit to travel outside the military area. *(Itim)*

MONEY CIRCULATION DECLINES IL6.9M.

Currency in circulation dropped during the week ending Tuesday by IL6,921,642, to stand at IL269,866,039, the Bank of Israel reported on Wednesday.

Gold reserves fell by IL6,248, foreign currency reserves by IL57,860 and Government promissory notes and bills of exchange by IL6,856,584.

S.P.C.A. REVIVED IN TEL AVIV

TEL AVIV. — The Tel Aviv Society for the Prevention of Cruelty to Animals was vigorously revived at a general meeting on Tuesday after a period of hibernation of almost ten years.

Mr. B. Goffer, Director of the Tel Aviv Zoo, where the meeting was held, said that more interest was now shown in animal welfare than in the past, but no one really knew where to go to report cases of maltreatment.

The chairman of the society is Dr. E. Raibag, police veterinary surgeon.

RAMATI TO U.S.

TEL AVIV. — Sgan-Aluf Shaul Ramati, the Army spokesman, is scheduled to leave on Thursday for the U.S. for a coast-to-coast Bond Drive tour. He will join Aluf Michne Haim Herzog, and Mr. Ben-Zion Ilan, head of the Defence Ministry's Youth and Nahal Department, who are already in the U.S. under Bond Drive auspices. Sgan-Aluf Ramati will be in the U.S. for two months.

B-G Lashes Nasser

(Continued from Page One)

creating one people from citizens of different backgrounds and origins — for these nations are faced with a similar problem.

As to the question of military superiority, the Prime Minister said that Israel did not wish to stand powerless in the face of the steady flow of arms to Egypt and Syria from the Soviet Union, which gives a magnificent reception, not to Asian scholars, but to the Egyptian Minister of Defence and the Commander-in-Chief of its Army.

The U.S.S.R. was sending Egypt heavy tanks, fighter and bomber planes, submarines, and hundreds of instructors, and was teaching hundreds and thousands of Egyptians and Syrians in its military academies, teaching them — not how to improve the miserable lot of the Egyptian fellah, but how to fight against Israel.

(Here Miss Esther Vilenska, Communist, made one of her many interruptions to say: "That's not so, it's not for war but for self-defence against imperialism.")

Mr. Ben-Gurion said that Israel was trying to acquire the minimum amount of arms needed against "this tyrant, who wishes to destroy the State of Israel and who is fighting the entire Jewish people with the most dangerous poison, the poison of denigrating the nation among persons who know nothing among the Jewish people."

It is regrettable, the Prime Minister stated, that Israel cannot obtain even one bullet for self-defence from those who proclaim peace while flooding our enemies with arms. Israel would do everything possible to avoid being surrounded by Nasser and his ilk.

Israel would not accept the Communist identification of Nasser with the Arab world. Not even the Arab world accepted this. There was no historical necessity requiring the Arab liberation movement to identify itself with the dictatorship of an irresponsible military junta which was motivated by ambition, sucked the blood of the masses, and purchased arms in order to enhance its own military glory.

Mr. Ben-Gurion said that Israel trusted that among the Arab nations, there existed the will to freedom, and there were nations whom "the Colonel in charge of the gallows" could not give orders as to what they may or may not say. If the Arab liberation movement was true to itself it would, in the first place, lead to the liberation of the human being within the Arab nation.

The identification of the Communist Party with Nasser was not surprising, for the same thing had happened with a more dangerous man than Nasser. "When the Communists signed a treaty with Hitler..." (Vociferous protests by Miss Vilenska, who was twice called to order by the Speaker.)

The Communist motion for a debate was defeated by the votes of all parties, with only the two Communists present voting for it.

Resistance Fighters Ready to Save Jerusalem

Jerusalem Post Reporter

There is only one Jerusalem — the capital of Israel — and the fountainhead of the culture upon which we underground resistance fighters were nurtured.

This was stated in Jerusalem on Wednesday by General Y. Gerard, of Belgium, at a reception given by Mayor Gershon Agron and Deputy-Mayors, for a delegation of the F.I.L.D.R., the roof organization of the partisan fighters against Nazism.

General Gerard, who is president of the F.I.L.D.R., declared that the underground resistance fighters would be ready to come to the aid of Jerusalem and to repulse any aggressor.

In his speech of welcome, Mayor Agron stressed the ties between Israel and the resistance movements in Europe in their fight for independence.

The delegation later toured Jerusalem and laid a wreath on the grave of the Unknown Soldier in the Mt. Herzl Military Cemetery. They also visited the archives recording the Nazi destruction of European Jewry.

Youth Loses Appeal

The appeal of a youth from Nazareth against the severity of his three-year prison sentence for having given information of military value to Jordan was rejected by the Supreme Court on Wednesday.

The boy, whose name was not divulged, claimed that he was only 15 (the prosecution says he is over 17), and asked for leniency in view of his age.

The Court, however, felt that the boy's offence against the security of the State did not warrant any reduction of sentence, and upheld the term passed by the Haifa District Court. *(Itim)*

INTERVIEW

(Continued from Page One)

correctly, the Premier said.

Mr. Ben-Gurion did not agree with Mr. Allon that it would have been more proper to have made a statement on the subject in the Knesset rather than as a newspaper interview. He could not make an authoritative statement in the Knesset except in the name of the Cabinet, and after the Cabinet had taken a decision. Nor could he agree to a Knesset debate, because it would be politically harmful to tell a hostile world what we would or would not do in a hypothetical case affecting our security.

Replying to Mr. Meridor, Mr. Ben-Gurion said that although the Prime Minister was not a private individual, he still had the right to express an opinion.

Nothing had been said in the interview about what Israel would do in the event that Nasser or any hostile force should enter Jordan. Even if the Government agreed to demand the demilitarization of western Jordan, there was no certainty that the demand would be met, and the enemy might enter either from Iraq or from Egypt. This eventuality had not been discussed with the correspondent.

Mr. Ben-Gurion did not agree with Mr. Meridor that the interview had improved Nasser's position vis-a-vis Israel. Nasser still did not know what Israel would do. "All he knows is that there is a person in Israel who thinks that the entry of his army or any other Arab army into Jordan should be prevented."

Mr. Ben-Eliezer (Herut): "He (Mr. Ben-Gurion) is for a U.N. force. That's what he said."

Mr. Ben-Gurion: "He is for demilitarization."

By advocating the maintenance of the status quo, Israel was not creating an Arab state on the western Bank under U.N. protection. Such a state already existed, a state with which Israel had signed an Armistice Agreement, the Prime Minister said.

He proposed that the matter be referred to the Foreign Affairs and Security Committee. This was done, with only Herut and the General Zionists voting for a debate in the House.

Electricity Cuts Spoil J'lem Food

Proprietors of fish shops and food stores as well as housewives in Gaza Road and in the Kiryat Shmuel quarter of Jerusalem complained on Wednesday that they suffered spoilage due to the cutting off of electricity without proper advance notice.

The current was switched off from 6 a.m. until 4.30 p.m. while linemen worked on cables in the area. The Electric Corporation notified some residents two days ago by phone. Those without phones were to have been informed by their neighbours. No notices were given to the Press or to Kol Yisrael.

Another power cut is due to take place in the area on Friday (tomorrow) between 7 a.m. and 10 a.m.

HERMAN NAMED TO SYRIA, LEBANON MACS

Sgan-Aluf Basil Herman has been appointed Israel Delegate to the Syrian and Lebanese Mixed Armistice Commissions. He succeeds Rav-Seren Sivan Teppner. Sgan-Aluf Herman served on the Jordan and Egyptian MAC's until 1956 and was later Military Governor of Beersheba. *(Itim)*

ORCHESTRA

Subscription Concert No. 1

SERIES 3

HAIFA

Tonight, Thursday, October 30

Armon Theatre, at 9 p.m.

Conductor: Alfred Wallenstein

Soloist: Zino Francescatti (Violin)

Programme

Concerto in D Major — C. Ph. E. BACH; Concerto for Violin and Orchestra — BEETHOVEN; Symphony No. 7 — BEETHOVEN.

A limited number of tickets available at Yuval-Ginsburg's Office, 25 Rehov Herzl, Haifa.

ON THE EXPRESS TO JERUSALEM

The new railway time table lists a larger number of express trains to and from the Capital.

CONVENIENT HOURS

	From Tel Aviv	From Jerusalem
Mornings:	9705	0905
Afternoons:	1254	1530

SPEED

Your trip now takes only 30 minutes.

COMFORT

Reserved seats. Buffet. Special Bus Connection

Hamekasher buses run on the following route every half hour prior to departure of the train: —

Kikar Nordau — Romema, Jafaf Road — near the Traffic Police, King George Avenue — opp. the Bank Leumi, and near Terra Sancta.

And above all — reasonable prices

The Management
ISRAEL RAILWAYS

Pope John to Be Crowned Nov. 4

VATICAN CITY (Reuter). — The coronation of Pope John XXIII will take place on November 4, it was announced here on Wednesday night.

JOHN XXIII

The Pope won the hearts of people at his first open audience by apologizing for his lack of experience. "I am sorry if I seem a little awkward but you know it is the first time," he said with a broad smile.

Spreading his hands expressively towards a party of 30 bishops, priests, members of the Noble Guard and a handful of laymen in the Vatican antechamber, he said, "You know I am just a simple soul and you must forgive me." The Pontiff, a plump vigorous figure, spoke fast with animated gestures. The audience lasted just two minutes.

In a radio message to the world, Pope John appealed for the instruments of war and destruction to be transferred into instruments of peace. He told rulers of the world that they should act in such a way as to inspire mutual confidence.

Chief Rabbi Y. H. Herzog on Wednesday cabled the following message to the Pope:

My sincere blessings on the occasion of your election to the elevated post of Sovereign Pontiff of the Catholic Church.

I trust your noble and faithful belief in the highest human values, revealed in your devotion during the days of the Nazi atrocities, will guide you in your new and important position and I pray to our Father in Heaven that He may spread His Tabernacle of Peace upon all dwellings on earth and instil the spirit of wisdom and understanding in the hearts of all nations to live together in love and brotherhood in fulfilment of the prophetic saying: "They shall not hurt nor destroy in all My holy mountain; for the earth shall be full of the knowledge of the Lord as the waters cover the sea."

Haifa Port Workers Get Pay Rise

Jerusalem Post Reporter

HAIFA. — The Port was in a holiday mood on Wednesday when the news came through that 750 employees of Port Authority have been granted pay rises. The increase is equivalent to promotion for most of them — from typists to department heads — although not all received actual advancement in grade.

Only the 40 senior employees who are in Grade Six or above did not receive a rise, but negotiations on this score are still proceeding.

The pay increase is the result of protracted negotiations. The Port Manager said on Wednesday night that extra pay would not result in higher port tariffs. He added that it represented an equalization with conditions in Tel Aviv and Jaffa Ports.

Hapoel Routs Betar In Asor Cup Replay

Jerusalem Post Staff

HAIFA. — The Haifa Hapoel soccer XI beat Tel Aviv Betar 4:1 in an effortless victory in the replayed quarter-final for the Asor Cup at the City Stadium on Wednesday afternoon. Half time score was 2:0.

The local side was overwhelmingly superior nipping every Betar threat in the bud.

The match was a replay of the Saturday game that ended in a score of 1:1 after a 30-minutes' extra time.

On Wednesday, the Football Association League Committee ruled that Petah Tikva Maccabi had won a 3:0 victory over Tel Aviv Hapoel in their match for the Asor Cup on Saturday.

Play was stopped in the 81st minute by a Hapoel protest against a decision by Referee O. Werner awarding a goal to Petah Tikva to make the score 2:2.

The Association also suspended the Hapoel international Gideon Tisch for five months and Asher Blut for four months for unsportsmanlike behaviour.

Petah Tikva will now meet Haifa Hapoel in the semi-finals.

'Haves' vs. 'Have-Nots' Is Said Key World Problem

Jerusalem Post Reporter

The main problem facing the world today has shifted from the conflict differences resulting from the standards of living between the worker and the capitalist in any country to the difference between the worker in a developed country like the U.S. and the worker in underdeveloped countries, such as India.

This was stated on Wednesday at a luncheon meeting of the Jerusalem Rotary Club, by Dr. Jacob Arnon, Director-General of the Finance Ministry. Dr. Arnon, who was speaking on the occasion of United Nations Day, recently returned from India where he attended the conference of the International Monetary Fund and of the International Bank for Reconstruction and Development, both U.N. Specialized Agencies.

He noted that Mr. Nehru, the Prime Minister of India, said that the dispute between the U.S. and the U.S.S.R. was not as important as the problem of the "haves" and the "have-nots." The future of the world depended on how the "haves" behaved towards the "have-nots."

The Rotarians stood for a minute in silence in memory of Professor Yosef Klausner. Mr. A. Mann, of Jerusalem, delivered a brief tribute.

Guests at the luncheon were General Carl Von Horn, Chief-of-Staff of the U.N.-T.S.O.; Mr. Eric Ward, Resident Representative of the U.N. Technical Assistance Board; M. Henri Vigier, U.N.-T.S.O. Political Adviser; Dr. Avraham Biran, head of Armistice Affairs Division in the Foreign Ministry; Messrs. Daniel Auster and Haim Krongold, of the Israel U.N. Association and members of the Consular Corps.

THE ISRAEL PHILHARMONIC ORCHESTRA

SPECIAL CONCERT

Conductor: PAUL SACHER
Soloist: JAN PEERCE (Tenor)

TEL AVIV — THURSDAY, NOV. 6

Fredric R. Mann Auditorium, at 8.30 p.m.

Symphonic Programme

Arias by GLUCK—HANDEL—MOZART—DONIZETTI

Tickets as from TOMORROW, October 31, at Mann Auditorium Box Office (Rehov Huberman). Box office hours: Friday (tomorrow): 9-1; as from Sunday, Nov. 2: Daily 10-1, 4-6.

First 3 days of sale reserved for I.P.O. members only.

Usual reduction to members as per Reduction Voucher "SPECIAL CONCERT No. 2"

TOMORROW IN THE JERUSALEM POST

- **Israel's Tourism Comes of Age**

  On the occasion of the American Society of Travel Agents convention, a series of articles survey Israel's growing tourist potentialities, with the accent on the coming winter season.

- **The Weizmann Institute Stands Complete**

  The architecture and organization of the new Wix Library in Rehovot, and those who made it possible.

- **The Miracle Worker**

  MAURICE CARR reports on France's ever-growing respect for her Prime Minister.

- **The Anxious and The Tired**

  SRAYA SHAPIRO meets the immigrant train from Vienna in Naples.

- **New Shot of Prestige for Nasser**

  AMNON BARTUR views the Aswan loan against the backdrop of Egypt's disappointment with Nasser.

Due to the special section on Israel's tourist industry and attractions, the weekly literary page will not appear this Friday. This week's main book review, George Lichtheim's analysis of "Strategic Surrender" by Paul Kecskemeti, appears on page four today.

THE JERUSALEM POST

Founded as The Palestine Post in 1932. Published daily except on Saturday in Jerusalem by The Palestine Post Ltd. Registered at the G.P.O. Copyright of all material reserved: reproduction permitted only by arrangement.

Founder
GERSHON AGRON

Managing Editor
TED R. LURIE

Editorial Office and Management:
9 Rehov Hahavatzelet, Jerusalem. P.O. Box 81, Tel. 4232 (4 lines).

TEL AVIV Bureau: 52 Nahlat Binyamin, P.O.B. 1125, Tel. 64251/2

HAIFA Bureau: 24 Rehov Herzl, P.O.B. 4080. Tel. 4594 (3 lines).
Annual Subscription: IL52.

Thursday, October 30, 1958
26 Heshvan, 5719, 15 Rabia'tani, 1378

THE dedication today of the Wix Library at the Weizmann Institute of Science is a source of pride and pleasure to all Israelis, as is every accretion to our network of higher education. With the dedication of the Library, the Weizmann Institute has completed its basic building programme. Similarly, the Hebrew University's building programme has proceeded by leaps and bounds, as any visitor to the campus can see. Nor has the Technion been left out in this respect. Thus from the point of view of plant and equipment our institutions of higher learning have good reason to be pleased, though they will not and cannot rest content with the *status quo*, and are bound to think in terms of the future.

HIGHER EDUCATION

And yet they are very far from being content; in fact the opening of the university school year finds them faced with very serious financial crises. Most of the new building has been financed by the generosity of Diaspora philanthropists, and it is understandable that a donor should like to see a building going up in the name of his near or dear ones. Funds for maintenance, for current running expenses, for salaries and material, are another matter, and it is here that the shoe pinches. The Hebrew University has just asked the Government for an additional allocation of IL2.8 million.

The Technion actually considered not opening its doors this year for lack of an assured and sufficient budget, but decided this was not possible. It raised tuition fees from IL270 to IL400, and this rise has encountered a student refusal to pay, which in turn has Technion authorities threatening a closure of classes from tomorrow. A gradual increase of fees instead of a sudden jump of this sort would probably be less likely to produce these recurrent crises. By any standards, and taking into account the fact that most students are forced to undertake too much outside work as it is, to the detriment of their studies, even the higher fees are modest. But higher tuition fees are no solution, for they make up only a negligible percentage of the budgets of our institutions of higher learning.

The importance for Israel of technicians, civil servants and teachers with university-level training is too obvious to need stressing or repetition. Our industrial and technological future is bound up with making the most of our limited physical resources. On the other hand, there are limits to our financial resources, and the magnificence of the University campus for example, has made many taxpayers wonder whether a proper balance was being observed between the possible and the necessary. Perhaps it is long-sighted to invest in plant and equipment now. It would be reassuring to know that all possible economies were being made, beyond the reported cutting down in the number of assistants and the increase in the number of students per class. Perhaps the weeding out of less gifted students is called for, to bring the student body down to manageable proportions.

One would also like to see our local magnates, the local industrialists who have made out well in the last decade or so, showing a munificence commensurate with that of their counterparts abroad. It is an ancient Jewish tradition, and one less honoured in Israel then in any part of the Diaspora.

Quemoys Still Under Fire from Mainland

TAIPEH, (Reuter). — Chinese Communist guns on Wednesday continued sporadic bombardment of the Quemoy offshore islands, according to military sources here.

The Nationalists said the new eight-inch artillery installed on Quemoy had knocked out 35 mainland guns in intensive return fire in the last nine days.

LOCALIZED v. TOTAL WARS

New Book Brings U.S. Denials of Defeatism

By GEORGE LICHTHEIM

STRATEGIC SURRENDER. THE POLITICS OF VICTORY AND DEFEAT By Paul Kecskemeti. Oxford University Press. (For Stanford University Press, California). Pp. 287. 60s.

THE publication of this book in the U.S. last summer served as the occasion for some very odd behaviour on the part of American public figures, from President Eisenhower downwards. It was stated in Congress, and not at first denied by the publisher or the reviewers, that the work represented an effort on the part of governmental agencies to discuss in advance the conditions under which the U.S. might accept defeat in a nuclear war. Since the author's studies had been financed by the Rand Corporation (generally known to be subsidized by the U.S. Air Force), it could plausibly be asserted that defeatism was rife in high places. President Eisenhower — apparently inadequately briefed — heatedly disclaimed such tendencies at a turbulent press conference. Senatorial spokesmen raised an indignant clamour and even passed a motion forbidding the use of official funds for defeatist purposes. Press and platform rang with impassioned oratory. The public was solemnly assured that never, never would America contemplate surrender to an unstated enemy — though strictly speaking no such suggestion had been made. It was all very odd, and about the only commendable feature of the whole brief excitement was the fact that no one thought of starting a campaign against the author. Indeed no mention of Mr. Kecskemeti — hitherto only known as a sociologist of Central European extraction now resident in the U.S. — occurred at all; perhaps the headline writers felt that introducing his name would cause more technical trouble than it was worth.

Unconditional Surrender

When the reviewers were finally allowed to dissect the evidence, the clamour turned out to have been largely occasioned by misunderstanding. True, the book contains a final section dealing rather briefly (and inadequately) with the probable shape of nuclear things to come; but its bulk is devoted to an analysis of what took place during the Second World War, with special reference to the French, Italian, German, and Japanese surrenders. There is some criticism of the American decision to employ the atom bomb against an already defeated Japan; but as against that, the legend that "unconditional surrender" was an important factor in prolonging German resistance is conclusively demolished. Neither in substance nor in the tone is there anything in this rather dry and scholarly volume to cause distress to embattled patriots.

Why then the clamour? Misunderstanding apart, it is evident from Mr. Kecskemeti's approach that he belongs to the hard-headed school associated with the names of Mr. Henry Kissinger, Prof. Hans Morgenthau and — strange though it may seem to his more naive admirers — Mr. George Kennan. Perhaps "hard-headed" is not quite the right phrase for highly civilized men who would no doubt prefer to be described as "realists" or "moderates;" but if rejection of Wilsonian idealism, democratic moralism, and sentimental pacifism are today the badge of realistic moderation among American public men — as is undoubtedly the case — one must conclude that in this nuclear age of ours even the most civilized and humane people have had to harden their hearts to an extent that would have distressed their elders.

Price of Victory

It is now the mark of moderation to hold that under modern conditions "total" victory is undesirable, since its purchase price — total war — is too high to be endured; and this is indeed Mr. Kecskemeti's conclusion. But if world peace cannot be ensured by total triumph over the forces of unrighteousness, it follows that we shall have to put up with a succession of limited wars. Or rather — since in practice the choice now belongs to the superpowers armed with nuclear weapons — that the survival of civilization depends on the self-restraint exercised by the men in control in two or three world capitals. If they should lose their heads, the conflict must become total, in which case "victory" becomes illusory, for who could profit from the ensuing holocaust? Possibly (according to Marshal Tito) the Chinese; but even they may come to feel differently about it; once China has been equipped with costly industrial installations that are worth blowing up, and vulnerable to "total" air strikes.

Needless to say, Mr. Kecskemeti does not put the matter in quite such simple terms. He would not be a political scientist in the employ of an American government corporation if he did not on occasion give way to the professional bent towards verbal abstractionism. His purely historical chapters on the conduct of surrender negotiations during the 1939/45 war are indeed models of clarity and compression, but in the introductory "general strategic and political considerations," and in the concluding section on "nuclear strategy and limited war," jargon rears its head; it is then that we get solemn formulas for future inclusion in an approved textbook (if the world survives): "The crucial problem that arises in connection with limiting nuclear war is how to include a high-stake war with considerable capabilities held in abeyance on both sides." And the solution? "The solution is that in high-stake nuclear wars that are non-total the political payoffs must be small, in spite of the high stakes, if the belligerents are rational." Translated into ordinary language this means that neither side must aim at what used to be called victory. The most they can hope for is a minor shift in the balance of power; for anything above that level would call out the will for total war, i.e. destroy rationality; in which case the entire framework of civilization might be shattered. "What the winner can reasonably expect is only a relatively modest gain, not departing significantly from the *status quo*. Since nuclear war costs and losses are necessarily very high even if limitations are observed, this means that just keeping what one has is likely to be a very costly proposition if there is any war at all."

Moderation and Realism

This advice illustrates the present-day connection between moderation and hard-boiled realism. It is the advocates of total victory who are the utopians, since they refuse to reckon the cost. But in order to discredit their residual hold over the popular imagination, the spokesmen of civilized moderation have had to jettison a great deal of their old ideological baggage. It is no longer a question of making the world safe for democracy, for the rule of law, or for the unfettered activity of eighty-odd sovereign nation-states. The most we are allowed to hope for is a gradual return to the relatively civilized mentality of the eighteenth century. "In the nuclear age the powers must accustom themselves to thinking in terms of relatively small political payoffs." The model war, from this point of view, was that in Korea. But Korea occupied a marginal position, both in politics and in geography. It is not going to be easy to discover other areas where "low-stake wars" for limited gains can be fought to an indecisive conclusion. In the meantime Mr. Kecskemeti has rendered a service by deflating what is left of the mentality which links political crusades against demonic adversaries with the strategy of "massive retaliation."

THE NIGHTS ARE GETTING COLD

By arrangement with "Ma'ariv"

YESTERDAY'S PRESS

Tribute to Klausner

Haboker (General Zionist) writes that the late Professor Klausner taught the Jews to take pride in their Jewishness and always pointed to the deep humanistic element in Judaism since ancient times. He leaves behind a spiritual legacy that will nourish many generations to come.

In a glowing tribute, **Herut** stresses the distinguished scholar's disappointment at the incompleteness of our Homeland's redemption, with historic Jerusalem in alien hands and foreign forces stalking the Old City wall. Those who stand at his graveside vow that they will not rest till Israel rests secure and the Eternal City is wholly ours.

Hatzofe (National Religious) notes that while this Jew from a small Lithuanian townlet identified himself unreservedly with the Jewish freedom fighters of old, he considered force a mere means in the service of justice. None like him revered the Jewish ethics of the Prophets and the Talmud, and one of his favourite subjects was the socialism of the Prophets, which he considered the proper foundation for an independent Jewish society.

Marking the second anniversary of the Sinai sweep, **Al Hamishmar** (Mapam) notes that it proved the Israel Army's prowess to friend and foe but ultimately also showed that the problem of our relations with the Arabs cannot be solved by force. Today as then, we face the need to strengthen our defences but at the same time resist all temptation to "preventive action," and doggedly pave the way to an understanding and ultimate peace with our neighbours.

Herut writes that October 29 could have been a great date in our history but that our leaders wasted the Army's brilliant success and now we are back where we started.

No one expected the Sinai campaign to solve all our security problems, notes **Davar (Histadrut)** but it did focus world attention on some original thinking resulting in the first precedent for them, resulting ultimately in the original concept of the UNEF and the precedent of stationing U.N. troops in sensitive areas. A similar solution is now being proposed by Mr. Ben-Gurion with regard to the Jordan border, and his proposal may repay close study.

In all fairness to the Prime Minister, comments **Lamerhav** (Ahdut Ha'avoda) we admit that declarations to foreign press correspondents are not binding policy statements, but rather in the nature of trial balloons.

Ha'aretz (non-party) writes that some Western statesmen appear to think that granting a budget to UNRRA is the price they must pay for Middle East peace. They are thus putting off a solution for the sake of convenience, but only perpetuate the problem and a smouldering trouble that may easily erupt.

Omer (Histadrut) warns the Tel Aviv supermarket that organized labour cannot accept their refusal to conclude labour contracts with their employees and grant them proper working conditions.

If writes **Hamodia** (World Aguda) it is true that Hapoel Hamizrahi is negotiating for a return to the coalition at the price of conscription for *yeshiva* students, it is committing a historic error and an unforgivable sin. The party leaders are urged to dissociate themselves from these rumours.

Chauvinism and German Delegates

Editor, The Jerusalem Post

Sir, — I was surprised and shocked by the protest of a group of Jewish resistance fighters against the presence of German delegates at the international conference.

In the early years of the Nazi Regime (from its start until the summer of 1935), I worked against the Nazi regime together with German socialists. Many of my German friends perished in this fight and I still cherish their memory.

At a time when nearly the whole world practised "peaceful co-existence" with Hitler, the German anti-Nazis bore the brunt of the fight. It should not be forgotten that for a German anti-Nazi it was not a question of national liberation from a foreign oppressor but a fight to get rid of a regime he hated for political and moral reasons.

I am happy to note that the Israel Government did not accept the view of the protesting group and considers the German delegates as guests of the Government. It is a pity that Jewish resistance fighters have become infected by chauvinism: it was also chauvinism that the resistance movement fought so heroically during the War.

Yours, etc.
A. DAVIDSOHN
Haifa, October 26.

BABILEE BALLET

Editor, The Jerusalem Post

Sir, — I left the Babilée Ballet performance yesterday afternoon with wonder and regret — wonder that so little publicity had been given this troupe of truly beautiful ballet dancers and regret that so few seemed to know what they were missing. Just to see Claire Sombert and Jean Babilée was to feel the thanks we owe them for coming here.

Why is it that the French, whom we so love, are so poorly served when their artists appear in our midst?

Yours, etc.
NAOMI RABINOVICH
Tel Aviv, October 22.

NOISY YOUTH CLUB

Editor, The Jerusalem Post

Sir, — We who live in the vicinity of the Youth Club of the Bnei Akiva Movement in Motzkin Boulevard, Tel Aviv, have for the past 12 years suffered greatly from the behaviour of the young people attending the club — those of us who have not been able to escape from this misery.

During the past few years, a feud has existed between the younger, rowdier members of the club and the tenants of this house, due to our strenuous objections to their using our hallway and stairs as a clubroom during the rains when their miserable hut became unusable. In retaliation they broke the brick wall around the house, damaged the light installation on the stairway and even attempted to set fire to a ground-floor apartment (there is a police file on this incident).

About 18 months ago, the old hut was demolished and a larger wooden structure erected. Bnei Akiva hastened to install an Ark of the Law (which to this day remains empty of Scrolls) and also a radio and ping-pong table, but "unnecessary" items such as running water and elementary sanitary conveniences are conspicuous by their absence (why the bother and expense when so many overgrown backyards abound?). Simultaneously with the above improvements, the number of members was increased to several hundred and the club now appears to be open daily from noon to midnight, during which period rest or sleep is out of the question for the people living nearby.

Why did the Municipality authorize the building and use of this wooden hut for public purposes, fully aware of the fact that no fire precautions or sanitary conveniences exist? I should also like to ask the heads of the Bnei Akiva Movement whether they are aware of and approve of the activities mentioned above, and if so, what they propose to do to remedy this situation.

Yours, etc.
L. J.
(Name and Address Supplied)
Tel Aviv, September 7.

Municipality Replies

Immediately upon receipt of your correspondent's letter, the chief municipal inspector contacted the Merkaz Hapoel Hamizrahi and demanded that first of all they should install the necessary sanitary arrangements. Their attention was also called to the wild behaviour of the youth of the club and the leaders were requested to restrain the children. We hope that this action has already brought results.

A plan for a three-storey building to be erected on the plot on which the Bnei Akiva hut stands was approved on September 19 and it may be assumed that with the commencement of building, the hut will be vacated and the disturbance removed once and for all.

Yours, etc.
M. KALIR
Director of Information and Public Relations Department Tel Aviv-Jaffa Municipality
Tel Aviv, October 21.

PEN FRIENDS

MICHAEL LOEWENTHAL, 18, of 181 Sunset Avenue, Verona, New Jersey, U.S.A., regrets that a last-minute change in plans prevented him and his family from visiting Israel. He would therefore like to use correspondence as a means to get to know the country and is eager to find a suitable pen friend.

Readers' Letters

Twenty Eight Years Of Mane Katz at Haifa Show

THE new Haifa Youth Cultural Centre has opened with a retrospective exhibition (1930-58) of Mane Katz's oils, arranged by the Municipal Museum.

Katz is a painterly painter who revels in dashing colours, whether they are the blue and black of the earliest landscapes displayed or the latest golden blaze of spread flowers (neither the vase nor the barrow which contain them are important). And plainly he finds colour in the bull ring ("La Lutte"). Wherever you look, you are struck by a panache which throws naturalism to the winds.

Still, despite the expansive emotionalism, it is inexact to dub Katz an Expressionist, as is often done. He is too objective. Take the 1933 "Scène Arabe," two women, one a nude, and two men, one boiling coffee. You recall the inconsequentiality of Giorgione's "Concert" and Manet's "Déjeuner sur l'Herbe." Katz, however, has cut through problems of composition by connecting the figures in a wide cadence which creates another external approach exoticism. In "Shabetai Zvi et sa Fiancée" the sensuousness arises from a short rhythm balancing the verticality of the two figures and not from the delineation of the figures themselves.

So we arrive at Katz's Jewish studies. Characterization is barely noticeable. The large canvases often resemble symbolic murals. "La Madone d'aujourd'hui," a Jewish "Pietà," stresses the pyramid of mother, angel and dead child rather than the conception. In the excellent "Chabath à Méah She'arim," we are again confronted by refulgent colour in the dress of the two Hassidim; objectively this grandeur is seen through the eyes of the small boy accompanying them.

The Flower paintings prove that Katz's spirit has not changed over the years. Nevertheless the appearance of wide flat colour areas seems to indicate a relaxed mellowing. The 1956 "Le Rêveur," a *Yeshiva Bocher*, beautifully contrasts significant dark background shadows with the soft light green of the foreground. And finally the two black and white "Horses" whose bodies and heads stand directly related to each other in a pulsating plasticity. Here probably Katz has solved the demands of rhythm.

Ein Harod

THE Asor Exhibition of oils and gouaches, originally organized by the Tel Aviv Museum when it was reviewed in *The Jerusalem Post*, is now at the Ein Harod Museum. The supplementary pictures added to that exhibition when it was shown in Haifa were reviewed in this paper on September 12.

H.

Theatre Notes

SLIP ON THE STAIRS

Habimah presents "The Street of the Stairs" by Yehudith Hendel. Director: Israel Becker; Settings: Arie Navon.

HABIMAH undoubtedly deserves a great deal of credit for doing its utmost to produce locally written plays. Unfortunately, in the case of "The Street of Stairs" the credit will have to be of the moral sort, rather than the artistic or financial. For this play, based on a successful novel by Yehudit Hendel, does not make a very good drama. Possibly there is material in the book for a good play, but Miss Hendel, who did the dramatization of her prize-winning novel, has not bridged the gap between the requirements of fiction and those of the stage.

"The Street of Stairs" is a story based on that almost inevitable theme, in Israel, of the clash of the different kinds of people who make up our population. Like most of the stories woven around this theme, the problem is oversimplified. It starts with the premise that there must be a conflict where there is a slight difference in the pigmentation of the hair or skin colouring. The difference in cultural background is rarely taken into account.

Miss Hendel presents a group of people who shut themselves up in a self-imposed ghetto, and defend their right to live as they do. Members of this group resent the fact that one of them might want to break away from the warm and friendly security of being with his own kind. When dark-haired Avram from the Street of Stairs falls in love with blonde Er'ela of the upper city, the close-knit community below objects just as much as Er'ela's father. It equally resents the fact that Avram has tried to break away from his environment by going to sea.

The play is one of mood and characterization. Some of the characterization is good, but the mood is certainly not a happy one. The unfortunate part of the play is the absence of any development, either in the characters or in the plot. When the play ends individuals and situations are exactly where they were at the beginning. This was more or less the intent of the author, who claims that it is a writer's function to present problems and not to solve them. She ignores the fact that a play is the development of a theme and of character and not a static picture.

The acting is on the whole good. Nacham Buchman plays the dissident lover, Avram Bachar, while Ada Tal played the confused blonde Ere'ela. Meir Margalit had the thankless job of presenting a philosophic drunkard. Of all the characters the best by far was the wonderfully comic picture of a slovenly housewife and mother played by Eva Michaeli. Other parts were played by Yosef Banai, Haim Amitai, Shoshanna Duer, Ari Kutai, Pnina Perach, Shmuel Rodensky and Yehuda Efroni. The setting, by Arie Navon, is excellent.

I should like to address one small plea to Habimah: the English programme notes are evidently intended to enlighten those among the audience who refer to them, but in the present instance the English was not bad — it was completely unintelligible.

IDA B. DAVIDOWITS

KEEPING POSTED

WE met a boy of about 11 on his way home from school and asked him what was new. They had been talking about the teacher's strike, he said, he and his friends. But they were puzzled. "You know how it is. We make a noise in class and sometimes somebody throws paper or bits of orange peel and the teacher says we are terrible and that we are big enough to sit still and work properly. But even the worst boys never actually say they just won't work. And then all those teachers won't come to school, and they are not even our teachers, but the ones that teach the big children, almost like the University. But somebody said his father told him it was the Government that didn't let the teachers work. And then they tell us we're terrible and should grow up. And be like that?

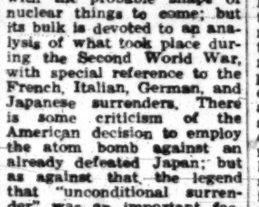

ANOTHER view comes from a rather enterprising and talkative little girl who started school this year. Did she like it or would she prefer a strike? She didn't like the system, she said. The teacher talks all the time. If the teacher didn't come, then the children could talk....

•

A LEARNED friend tells us that a team of scholars are at work in Cairo, London and New York on producing a new Bible in Arabic. One of them is the Rev. Eric Bishop, who used to be in Jerusalem, but now lives in Reigate, on the east coast of England. The Arabic Bible translation first produced about 100 years ago was printed without any punctuation marks except full stops, just as the traditional Hebrew Bible contains none of the ordinary punctuation marks except a colon, which serves as a stop, and now there is to be modern punctuation in the Arab version. But there are various other troubles. For example, the word used for "creeping things," which occurs in Genesis to describe various reptiles, has been adopted by modern Arabic for tanks. It would thus be liable to be misunderstood in future, so that a new phrase has to be constructed for the Bible.

•

ADVERTISING techniques in Israel are old-fashioned and conspicuously lacking in imagination. In the United States, when somebody advertises strawberry jam, the advertisement is not only printed in a good, luscious strawberry pink, but a powerful strawberry smell is mixed with the printer's ink, and you can get the general idea even if you can't read. (On one Miami newspaper, the staff of a weekly came down with bilious attacks because of the all-pervading strawberry smell, and the advertisement had to be cancelled.) Our publicity is much simpler, and yet it works. Take the letter we have received from — we suppose — a young man, who refers to the advertisement for Globus

Lady which appeared a few days ago, and showed a pleasant girl model holding a small pen. He wants to order a Globus Lady, he writes, preferably the one shown, particularly if she should be a blonde. He says he is willing to dispense with the leather case and decorative box, and merely asks that she should be packed carefully if she is sent by post, to avoid possible damage. See what simple methods work!

•

ON the day that the British submarine Springer was left by her crew, preparatory to the handing over to the Israel Navy and renaming as Tanin, a large sign appeared on the vessel that read "SOLD."

Today's contributors include L. Schechter and M.L., Jerusalem.

Chauvinism and German Delegates

The Holyland Hotel, Jerusalem

invites its patrons to spend the week-end (Friday afternoon till Sunday after breakfast) at the reduced (inclusive) rate of IL23. Enjoy the beautiful autumn weather in mountainous surroundings.

Tel. 4498, Jerusalem

NATURE NOTES — *Sparrow Rescue*

HERE is a sparrow story sent me from Ashkelon by an absolutely reliable correspondent which is too delightful to keep for myself. Or so I think. It seems a young sparrow, full-fledged but still yellow of bill, had got his head stuck in a hole between the roof and the wall and fluttered desperately, being unable either to get in or out. The children ran for the ladder, but alas! it proved too short. While my correspondent was despairingly thinking how easy it would be to help by advice if only the sparrow could understand her — for the hole was wedge-shaped, with the upper end far larger than the lower — and while the children went to borrow a neighbour's ladder, three sparrows came along and began pulling at the little prisoner from behind, with no effect whatever. "They will throttle him," thought my friend, and indeed the attempted help seemed to have had that result — for the three would-be deliverers flew away and left the little one hanging limply, as if it were already dead.

When the second ladder arrived, it also proved too short, and while the children cried with frustration the three sparrows returned — as they were three it seems likely they were the same — and now found the correct tactics: they fluttered *under* the bit of misery, pushing upwards — and lo and behold! the half-choked baby got free and flew with them!

P.A.

289583

The holder of this Housing Lottery ticket is the winner of a 3-room apartment in Rishon Le Zion, following the special drawing 1958/71 held on October 9, 1958, and is requested to contact immediately the offices of Mifal Hapayis, 34 Allenby Rd., in his/her interest.

EXPORT BANK LTD.
TRANSACTING ALL BANKING BUSINESS
SPECIAL SERVICES FOR THE ISRAEL EXPORTER
Head Office: 28 Ahad Ha'am St., Tel Aviv, Tel. 67797/8
Haifa Office: 5 Bank St., Tel. 2744, 68285

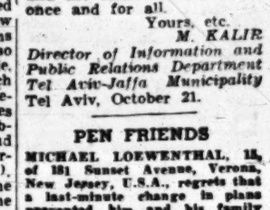

HERTZ Rent A Car Wherever
JERUSALEM: 2 Rehov Ben Yehuda, Phone 2457
TEL AVIV: 38 Rothschild Blvd., Phone 65335

Carmel College
Wallingford, England
A Jewish Residential School for Boys
requires the services of
TWO TEACHERS
of Hebrew and Jewish studies
Excellent salary and conditions of employment. Interviews will be held in Israel and candidates should have a fluent knowledge of English. Applications giving full details of experience should be made to the Vice-Principal, Carmel College.

MIVTAHIM
KEREN HUFSHA KLALIT
(GENERAL HOLIDAY FUND)

We wish to draw attention of those workers entitled to paid holidays, in accordance with the Annual Leave Law (1951), to the following:—

A General Holiday Fund, "Mivtahim," has been established for the implementation of this law; the fund embraces all Israel workers in all branches of employment, except for the building industry, public works, and agriculture.

Workers are entitled to draw holiday pay from the Fund not less than eleven months after date of the first payment to the Fund.

Workers may accumulate holiday pay for a period not exceeding 24 months; if, upon receipt of a second warning from the Fund, a worker fails to draw the amount due to him, he will automatically forfeit his right in the Fund, in accordance with regulations.

WE THEREFORE CALL ON ALL WORKERS —
Protect your rights, and see to it that your employers make the requisite contribution to the Fund on your behalf.

Apply to the "MIVTAHIM" Branch Office nearest to your place of residence, and collect the amount of Holiday Pay due to you; the amount will be paid to you in full, in accordance with the contribution made, and without any deductions for administrative expenses.

THIS CALL IS ADDRESSED ALSO TO SUNDRY WORKERS' COMMITTEES AT VARIOUS PLACES OF WORK, WHO ARE HEREBY REQUESTED TO INFORM ALL MEMBERS OF THEIR RIGHT TO HOLIDAY PAY, AND TO URGE MEMBERS TO CLAIM THEIR PAY AT MIVTAHIM BRANCH OFFICES.

Hanhalat Keren Hufsha Klalit
MIVTAHIM